THOUSANDS OF COSHOCTON PEOPLE IN BOTH CITY, COUNTRY AND SURROUNDING TOWNS, READ THE DAILY AGE EVERY DAY, BECAUSE IT GIVES THE NEWS.

THEY BUY AT HOME
Daily Age readers are citizens who buy of Coshocton merchants. They are Coshocton Boosters. Age circulation gives quantity and quality.

COSHOCTON DAILY AGE.

VOL. 22. No. 35. MONDAY COSHOCTON, OHIO, FEB. 12, 1912. MONDAY TWO CENTS

Weather Forecast
SNOW and colder tonight. Tuesday co wave in southern portion.

Fall Down Flight of Stairs Results in Death

WITH FRACTURED SKULL RETIRES BOY; IS FOUND DEAD SUNDAY MORNING

Ray Dover Meets Tragic End In Rooming House—Friends Say He Had Been Drinking Heavily—Was Taken Home By Roommate Saturday Night.

Falls Backwards Down Steps But Stupid Condition Following Was Attributed By Friends To Intoxicants—Had Not Been Dead Long When Found.

From a fractured skull which he sustained when he fell down stairs Saturday night at 10 o'clock at his rooming house, Ray Gaither-Dover, 21 years old, died some time early Sunday morning. He was found dead in his bed, at 8 o'clock Sunday morning. He was a step son of Charles B. Dover and best known here as Dover.

Coroner Lower, at his inquest held in his office Sunday, made a thorough investigation and said to an Age representative Monday morning that his verdict would be "accidental death."

According to the story told Dr. Lower Sunday Dover had been drinking some Saturday night. He was not in the habit of becoming intoxicated, according to the witnesses' story, but Saturday night had over judged his capacity. He was found in the smoke house on Main street, Saturday night at about 10 o'clock by his brother Ed Gaither-Dover. Fearing that the youth would get into trouble he asked Joe Wallace, Ray's roommate to see that the boy got safely home

On the way to the Arthur Muhlman home on East Main street Dover fell two or three times and it was with difficulty that Wallace finally reached the rooming house with the young man.

When the Muhlman home was reached Dover said: "I can get up stairs to bed alright, now." Taking him at his word and thinking the boy was fully able to take care of himself, Wallace left him at the foot of the stairs and went into the kitchen to wash his hands.

Dover caught hold of the banister and started up the steps. When he had reached nearly the top he collapsed and fell backwards to the bottom where he lay in a limp heap.

Wallace heard the boy fall and rushed to his side He called to Arthur Muhlman They tried to arouse Dover but he seemed to be in a stupor. They carried him to his room on the second floor and washed the blood from the boy's face. The blood had been discharged from his nose. The two men looked for injuries on the lad's head and finding nothing left him in his bed.

Wallace left the house and was gone until about 11:30. When he returned he found Dover lying in his bed with his face covered with blood where his nose had been bleeding. Wallace again bathed the young man's face and raised him up in bed "Do you know me?" he asked the injured boy.

"Yes, it's Joe. Where is that ring I gave you this morning? he asked. Wallace had been given a ring by the boy earlier in the day and decided that Dover was recovering from what he thought to be a stupor. Wallace left the room as Dover again lay down in his bed and seemed to drop into a deep sleep.

At about 3:30 o'clock Frank Smith who rooms at the house was passing the door of Dover's room. He heard the boy breathing heavily and entered. He turned Dover over after which the injured man seemed to rest much easier. Then Smith left the room.

At about 8 o'clock Sunday morning Mrs Muhlman passed Dover's room. The door was ajar. She stopped a moment and could not hear the young man breathing. Frightened she called Mr. Muhlman and they entered the room. Dover was lying in his bed dead. Dr. Marshal was hurriedly summoned. He located a fracture at the base of the skull which had ruptured several of the large arteries at the base of the brain. This had caused Dover's death.

Dr. Marshal called Coroner Lower.

Dover is the son of Mrs. Lola Gaither. Mrs. Gaither has been in Newark for the last few weeks visiting with her mother. She was notified of her son's death by telegram Sunday morning and arrived in Coshocton Sunday afternoon on Pennsylvaia train No. 6.

Besides the mother Gaither leaves his father and one brother Ed Gaither-Dover of South Fourth street.

The body was taken to Ed Gaither's home Sunday afternoon. The funeral services will be held Tuesday afternoon at 2:30 o'clock The body will be laid to rest in South Lawn cemetery.

Young Gaither was well known in the city. He was employed at the plant of the Coshocton Glass Co. as an apprentice blower. He came to Coshocton with his mother about four years ago.

Commits Suicide by Slashing Ugly Wounds in Wrists

M. W. Fribley Takes Own Life In Western Hotel—Was Found Dead In His Bed Friday Morning — Local Relatives Shocked.

Despondency From Broken Down Health, Is Thought To Have Been The Motive That Prompted The Rash Act.

By a dispatch in a Pittsburg paper Sunday local relatives of the late M. W. Fribley, traveling salesman for the Coshocton Novelty Advertising Co., first learned that Fribley's sudden death at Monette, Mo., was caused by his own hand. He was found dead in a bed in a Monette hotel Friday morning with an artery in his wrist cut open. He died of loss of blood.

Local relatives of the man are at a loss to know any motive for Fribley's rash act unless it was that he was despondent by reason of his failing health. Fribley, it is said, has been feeling ill for the last several months.

L. P. Gallagher, Mrs. M. D. Custer, Mrs Toland and T. L. Montgomery of Coshocton went to New Philadelphia Monday morning to attend Fribley's funeral. They will return home Monday night

According to the dispatch from Monette Fribley left two letters addressed to his wife and brother, but the contents of these is not known.

The body was taken to the home of Mrs. Margaret Custer at New Philadelphia Saturday afternoon. There funeral services were held Monday afternoon at 1 o'clock. The body was buried in a New Philadelphia cemetery.

Fribley's wife was visiting in Florida. She arrived in New Philadelphia Saturday evening.

MISS OSBORNE BACK AT WORK IN ROSCOE

SUNDAY ROW ENDS WITH A DIVORCE

Frank Jones Served With Paper in the City Prison

Action Comes As a Climax To a Fight On Sunday

A family row at Second and Chestnut streets Sunday resulted in the arrest Sunday of Frank Jones, charged with assaulting his wife, and was climaxed Monday by Mrs. Catherine M. Jones starting suit in probate court for divorce from Frank Jones. The sheriff served the divorce summons on Jones as he sat on a bench in the city "cooler" Monday morning.

Jones and his wife it is claimed had a regular pitched battle Sunday morning in which Mrs. Jones was struck it is alleged by her husband. The police were called to quell the disturbance which for a time neighbors say threatened to result more seriously.

Bright and early Monday morning Mrs Jones after a consultation with Atty. Jos. L. McDowell started her suit for divorce making sensational charges.

She claims that they were married on Jan 17, 1910. He is the father of seven children by a former marriage and she has six children also by a former marriage.

She claims that on April 15, 1911 Jones struck her with his fists and treated her in a most shameful manner by using vile, indecent and licentious language toward her. She says that on diverse other times, the dates of which she cannot tell because it was so frequent, he assaulted and struck her. The attacks she says were almost continuously made between April 15, 1911 and Feb 11, 1912.

She also claims that on last Saturday he attacked and beat her and drove her from her home.

She also claims that her husband is guilty of habitual drunkenness. She wants to be restored to her maiden name of Catherine Martter and wants an injunction restraining her husband from visiting her at her home.

MAYOR CASSINGHAM NAMES NEW BOARD

Mayor Cassingham Monday morning appointed the new trustees of the Carnegie library by naming the following men members of the board: Dr. H. R. McCurdy, M. Q. Baker, R. C. Snyder, J. M. Maylone, Wm. Burns, and John H. Hay. The appointments are effective immediately.

F. E. Pomerene, president of the board, declined to serve because of rush of private business.

PITTSBURG FIRM GETS THE CONTRACT

The Henderson Brothers Construction company of Pittsburg was awarded the contract for the installing of a $27,500 storm sewer at New Philadelphia Monday morning and the Van Weeder Construction company of Steubenville was awarded the contract to install a $52,00 sanitary sewer at New Phila

There were 28 bidders for the jobs, representing five states. The two contracts are the biggest awarded in this section of the state for some time

The Geo J. Bock Construction company of this city was among the close bidders.

WILL GET SECOND BOWLING ALLEY

Another alley was ordered today by Corder & Wisenburg for their Main street bowling alleys, to help accommodate the crowds. The town has the bowling fever bad.

Some good scores have been made since opening up a week ago. Lou Quackenbush tops them all with 246, and Jim Waddle with 243 is a close second. Charley Ferrel has 230, and there are a number above 200.

A match game will be pulled off tonight between Will Seward and Rudy Glaser.

SAYS SHE IS GOING TO REMAIN

Rumor Says Handwriting Expert Expects Developments

ZUBER TO TAKE LOOK HIMSELF

Deputy Fire Marshals Withdraw From Scene Saturday.

After spending Sunday at the home of her parents in Columbus, Miss Florence Osborne, the persecuted young teacher of the Roscoe schools, returned to Roscoe Monday morning and resumed her work in the Roscoe schools.

"The school board wanted me to come back," said Miss Osborne to an Age representative as she stepped off the train at the local passenger station Monday morning, "and I am not going to quit. My father feels about the terrible affair nearly the same as everyone around Roscoe. No I don't know where I am going to stay but I know I will be furnished a safe place. But I do hope there will be no further trouble"

The Roscoe schools resumed their work as usual Monday morning and they intend to be continued under the same system that has been employed all year in spite of the threats of the fire bug. Robert Greer of the school board Monday morning said that the board was not going to be "bluffed" out by any fanatic.

It is understood Monday that a handwriting expert from Columbus will be in Coshocton Monday night to look at the anonymous notes. It is also rumored Monday morning that two arrests will be made if what is expected develops from the investigation of the hand-writing expert.

Miss Osborne told an Age reporter Monday that Fire Marshal Zuber would be here in person Tuesday morning to take the case up. The state firemarshal has never been in Coshocton since the series of fires in Roscoe, in spite of the general belief to the contrary. A man by the name of Zuber, a former employ at the state penitentiary and a relative of the state fire marshal has been in Roscoe several times which led to the erroneous belief that the fire marshal himself was "on the job."

The deputies from the state fire marshal's office left Roscoe for Columbus Saturday night

DISLOCATES A SHOULDER IN A FALL

Genevieve Kerlin, Ten Years Old, Slips On Icy Walk.

Genevieve Kerlin 12 year old daughter of Mr. and Mrs Harry Kerlin, sustained a dislocated shoulder Monday morning when she slipped and fell on the icy pavement at the corner of Fourth and Walnut streets

She was on her way to attend school at the Walnut street building and when she had gone as far as Fourth street slipped on the treacherous sidewalk alighting heavily on her right shoulder.

She was picked up and carried to her home where Dr Cone attended her Although suffering considerable pain from the fall it is thought that the injury will not prove serious.

New Baby List.

Born to Mr. and Mrs. Ernest Stoker of North Twelfth street Sunday afternoon a baby boy.

A baby boy was born to Mr. and Mrs. W. S. McGarriety of South Lawn avenue Sunday night.

ANNOUNCE MINSTREL PROGRAM

Scouts Are Whipping Their Show Into Excellent Condition.

Wednesday Night's Performance Should Draw Large Crowd.

The finishing touches are being put on the Boy Scout minstrel show to be staged at the Sixth-St. theatre Wednesday night. The boys are getting along unusually well and a unique and clever performance is promised the friends of the boys who are expected to tax the capacity of the theatre Wednesday night.

A promising program has been arranged by Director Stewart B. Hayes. It was made public Monday morning. The program follows:

Comedians—Harry Knode, Charles Brooke, Harry Doney, and Wm. Timmons.

Great introductory overture, arranged by Mr. Witmark and Sons. New York, introducing the entire assembly of comedians, singers, and musicians. Fifteen minutes of medley.

Soloists.

"Meet the Mississippi Moon," Harold Smith.

"Nonsense," William Timmons.

"Put Your Arms Around Me Honey" M. E. Hayes.

"They All Pick On Me," impersonation. Homer McCullough.

"Down by the Old Mill Stream," Harry Knode.

"Sting On My Fingers, Rings On My Toes," Chas. Brooke.

"Under the Yun Yun Tree," Harry Doney.

Grand musical finale, by entire company.

Second Part.

Between first and second acts the Rev. Frank Albus will deliver a short address on Scout Organization and Its Principles.

High class vaudeville.

Selection by scout orchestra, Emanuel Hoffman, director.

Slim and Shorty, Ward and Hayes, singing, talking and dancing.

"A Study in Cork," William Timmons

"The Lime Kiln Club," Hayes and Boise.

"Samantha Jane," Mamie Kinney.

Aunt Jerusha, Marjorie Martter.

Mrs Jack Winston, Eloise Martter.

Mary, the maid, Mary Martter.

Finale.

Scout's dream. Showing shadowgrafts of scout principles, execution of military drills, and grand patriotic finale. The audience is requested to rise and sing the chorus of the closing number with the scouts.

"Be prepared." This is the motto of the great organization of Boy Scouts, which means that the scout is always in a state of readiness in mind and body to do his duty.

Before our local Boy Scouts can go out into the country next summer for a two weeks' camp, they must equip themselves with suitable camping equipment. This includes tents, cots, blankets and cooking utensils, etc.

In order to "Be prepared" with these necessities, for the scout camping expidition, the local scouts are "Prepared" to give a big minstrel show in the Sixth St. theatre Wednesday evening, Feb. 1.

"Be prepared" to buy tickets and in this way help the boys to "Be prepared" to enjoy a full two weeks' camp when the present school year is over and the text-books are put away.

NO FOUL PLAY IN HIS CASE

The only "foul" that John Zetty, a miner living near Wills Creek met with, during the week he was away from home, according to statements made by friends Monday, was his detainment in a Zanesville lock-up for some trivial offense. A local morning paper carried a sensational story of his "strange disappearance" Sunday morning. Zetty has returned to Wills Creek very much alive.

Thos. Wheeler and John Adams went to Millersburg Sunday.

EXPLODING WATER PIPES IN FURNACE THROW HOT COALS INTO MAN'S FACE

L. E. Parrish's Face Badly Burned And Eyes Are Seared By Hot Cinders Early Sunday Morning The Sight May Be Saved.

Was Thawing Out Frozen Pipes in Vacant House—Open Furnace Door As Pipe Burst And Is Struck By Burning Embers.

When a pipe in a hot water heating system running through a furnace in a vacant house owned by him exploded Sunday morning at 9 o'clock, Lawrence E. Parrish of South Tenth street was seriously burned about the face and eyes after the hot coals from the furnace fire were thrown from the furnace door into his face. Although his right eye is seriously seared and is giving Parrish much pain, Dr. McClain, the attending physician says the sight can be saved

The house on Orchard street was vacated recently by a family named Platt. Since they left the house was without heat and the hot water heating system had frozen. Parrish who owns the house, went there Sunday morning to thaw out the pipes. He built a roaring fire in the furnace in the basement. After the fire had been burning several minutes Parrish opened the door. Simultaneously on of the big water pipes leading through the furnace exploded from the heavy pressure of steam formed in the pipe. The hot coals of the furnace and the stream from the burst pipe were thrown directly into Parrish's eye. He was knocked down by the force of the explosion.

Almost crazed with pain and unable to see where he was going because of the burns on his eyes, Parrish staggered up the stairs and out of the house to his home just around the corner of Tenth street. Dr. McClain was called and gave the man medical attention.

Monday Parrish is resting much easier but is suffering a great deal of pain in his right eye, the ball of which is terribly seared. His face was charred and blistered by the hot coals.

Parrish conducts a meat market on Main street.

SECTION HAND HAS NARROW ESCAPE FROM DEATH

Henry Sunkel jumped from the Walnut street crossing of the Pennsylania railroad at 1 o'clock Monday afternoon just in time to escape being ground to death beneath the wheels of a Pennsylvania east bound train, No. 18. He was sweeping the snow from the tracks and had his back to the approaching engine. Several short blasts of the whistle attracted the man's attention to his danger and he leaped to one side just as the train whizzed by.

GO TO CANTON TO HEAR SUNDAY

Quite a number of the Wheeling railroad employes went to Cleveland Sunday to hear Billy Sunday. The following from Coshocton made the trip: John Van Tillburg, Chas. Croy, John and Elsworth Honabarger, M. King, E. B. College and Mr. and Mrs. W. M. Loder and daughter Stella. They returned home Sunday evening after having attended the services.

INQUIRE OF CONDITIONS

Fremont Merchants Want to Know How Business Is Here.

Scores of Coshocton retail merchants received letters today from Fremont business houses, asking about conditions here since the county voted out from under the Rose law. Sandusky county in which Fremont is located will take a vote Feb. 21. They want to know if the ordinances governing saloons are really enforced, if there is much drunkenness or carousing, bootleggers continue to ply their trade, if business conditions are better, etc. In every instance the answer has been that conditions are far superior to the Rose law conditions and that January 1912 was a better business month than January 1911.

Dr. and Mrs. Goodhart spent Sunday in Zanesville.

Five Coshocton-Co. Residents Die in Twenty-Four Hours

Mrs. Della Johnson, 80 Years Old, Dies At The Home of Her Brother At West Bedford — Alexander Gordon, 80, Also Summoned.

MRS. ELIZA SWIHART

Mrs. Eliza Swihart, one of Coshocton's oldest and most highly respected residents, died Sunday morning at 11 o'clock at the home of her son W. A. Swihart on South Second street, after an illness of one week. It will be remembered that a week ago last Saturday Mrs. Swihart fell in her room breaking her wrist and since then she has been confined to her room but the direct cause of her demise was a stroke of paralysis.

Mrs. Swihart was formerly Miss Schleider. She was 93 years old. She was born in Washington, Pa., where she lived until she came to Coshocton to make her home with her son and has made many warm friends during her residence here. She possessed those enviable traits of character which endeared her to a wide circle of friends. During her illness was never known to complain of her misfortune.

A short funeral service will be held Tuesday morning at 7 o'clock and the body will be taken to Massillon for burial. Rev. Claude Burkhart of the Church of Christ will officiate in Coshocton and Rev. H. E. Stafford will have charge at Massillon. Mr. and Mrs. W. A. Swihart and Mr. and Mrs. Charles Swihart will accompany the cortege to Massillon.

She is survived by one son, W. A. Swihart with whom she made her home.

MRS. DELILA JOHNSON

After being ill only a few hours Mrs. Delila Johnson, 80 years old died at the home of her brother Alexander Clark at West Bedford Sunday morning at 8 o'clock from paralysis. She was stricken early Saturday evening after having felt ill all day. Funeral services were held Monday.

Mrs. Clark had been blind for the last ten years. Saturday morning she complained of feeling ill. Early in the evening she retired and a few minutes later was stricken with p

(Continued On Page Seven).

NEWSPAPER ARCHIVE®
NEWSPAPER ARCHIVE®

Are You Ready For Your Opportunity?

You will be if you save part of your income regularly and deposit your savings in this strong bank.

Your money will be earning 3 per cent for you, working while you work and also while you rest.

Coshocton National Bank

Capital, Surplus and Undivided Profits, $150,000.00

14th on list of Roll of Honor Bank in Ohio.

M. Q. BAKER, President
W. R. POMERENE, Vice-president
T. L. MONTOMGERY, Cashier
ROBT. Q. BAKER, Asst. Cashier

Anti-Suffrage Fight Started

R. A. BEATTY

Wood County Delegate to Constitutional Convention.

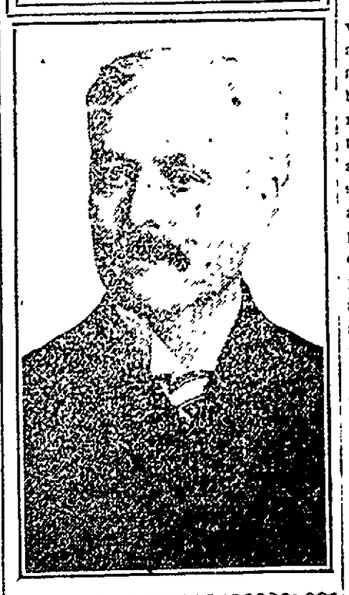

Columbus Women to Oppose Votes for the Fair Sex

Columbus, O., Feb. 12. — Local women, many prominent in social and club life of the capital city, met at the home of Mrs. Herman Hubbard and organized to fight the movement which has for its motive the promotion of equal suffrage propaganda throughout the state, and, specifically, to influence constitutional delegates either to adopt a suffrage proposal in Ohio's now organic law or to submit the question to the people. They have already drafted an anti-woman's suffrage petition, which soon will be submitted to the constitutional convention.

The petition reads: "We, the undersigned women, citizens of Ohio and residents of Franklin county, hereby respectfully protest and remonstrate against any modification of the constitution of our state that seeks to impose upon women the duties and responsibilities involved in the suffrage. We believe that women can and do exercise their full share of influence and responsibility for the public welfare without the ballot. We are confident that only a small minority of the women of the state desire the franchise and we respectfully submit that to impose the responsibilities of the franchise upon an unwilling electorate is unfair to the individual and dangerous to the state. We therefore respectfully object to any and all measures having that end in view."

WETS VICTORIOUS

Win In Liquor Committee on License Proposition.

Columbus, O., Feb. 12.—Insofar as the licensing of saloons is concerned, hope of compromise between the wets and drys in the liquor traffic committee of the constitutional convention has been practically abandoned. The committee will meet in executive session this afternoon, and at that time will go through the form of trying to reach an agreement. But it is now conceded that the majority of the members of the committee have their minds made up to report out the King proposal for unrestricted license, and that is what the wets or liberals want.

The minority of the committee will have their own report and it probably will favor the Winn proposal, which is for restricted prohibition with license permissible in the large cities. At all events the meeting of the committee will be the last, and the reports will go to the convention tonight.

Fess Refuses to Sign.

Dr. S. D. Fess of Antioch college, who is a member of the committee, holds that the constitution should not recognize the liquor traffic in any manner whatever, and therefore he will withhold his signature from the minority report. Whether any other members of the committee will join him in this stand is problematical.

Hobo Accepts Invitation.

Columbus, O., Feb 12—H. H. Woodard of Tacoma, Wash., known as the "hobo orator," is in Columbus and has announced that he will drop in at the session of the constitutional convention tomorrow and accept the invitation extended by the convention through Stamer's resolution for delegates to the hobo convention at Cincinnati to come to Columbus and address the convention. Whether the delegates will be game and stand by their invitation remains to be seen.

President Speaks Tonight.

New York Feb. 12 — President Taft made his formal visit to Newark to day. He took part in the dedication of a Lincoln monument at East Orange. He then was driven to the Essex County Country club, where he held a reception. The president will speak at the Lincoln dinner of the Republican club in the Waldorf-Astoria tonight.

Twenty-four Horses Drowned.

New York Feb. 12.—Two 36-inch water mains burst at Ninety-seventh street and West End avenue, cutting down the water supply on the West Side between Ninety seventh and Fiftieth streets, drown 24 horses in a stable and bursting a gas main, the fumes of which overcame several persons in apartments and private houses near by.

25 Years the Minimum.

Columbus, O., Feb. 12 - A first or second degree murderer may not be paroled until after he has served 25 years, so Attorney General Hogan holds, reversing a ruling by former Attorney General Sheets.

Fire Destroys Alliance Plant.

Alliance, O., Feb. 12.—Every building except the machine shop of the Travis-Williams drop forging plant was destroyed by fire. The fire is believed to have originated from an explosion in the boiler room. The loss is estimated at $30,000.

New York city boasts a greater indebtedness than "Uncle Sam," but we haven't got through with this congress yet.

WEATHER MAN IS GOOD

Promises Let-Up on Frigid Weather During Present Week

Washington, Feb. 12.—The weather bureau issued the following weekly bulletin:

"The weather map of the northern hemisphere of this date shows a general change from the intense winter conditions that have prevailed almost continuously since the first of the year, and it is probable that moderate temperature will prevail the present week throughout the United States. There are no indications at the present time of a general storm to cross the country, and the indications are that the precipitation for the week will be generally light except in the north Pacific states, where more than the normal rainfall will occur.

ONE DAY'S RECORD

Seven Persons Sent to Eternity By Ohio Railroads

Columbus, O., Feb. 12. — Seven killed in railroad accidents is Ohio's record for one day. The accidents occurred as follows:

At Pataskala, Bert D. Russell, 22, of Somerset, was struck and instantly killed by a fast Pennsylvania train. He was serving his fifth day as a brakeman.

At Alliance, Raymond Bornbaugh was run down and killed by a Cleveland & Pittsburg train.

Near Lancaster, Mr. and Mrs. Nelson Bowsher, 75 and 71, respectively, were killed by a Hocking Valley passenger train at a grade crossing.

While sweeping the tracks at Andover, Warren Culver, 50, stepped out of the way of a freight in front of a flyer and was killed.

In the Pennsylvania yards at Ambridge, Andrew Parousitch, 33, fell under a work train and was killed.

At Dayton, John W. Pickering fell beneath the wheels of an Ohio Electric car and was ground to pieces.

Revenue Collector Dies.

Manila, Feb. 12.—Ellis Cromwell, collector of internal revenue for the Philippines, died suddenly here of heart disease.

SENT ON MISSION

Secretary Knox Will Make Tour of Central America

Washington, Feb. 12—For the purpose of solving diplomatic problems and acquiring more accurate information as to conditions in Central America and northern South America, Secretary of State Knox, by direction of President Taft, will make a five weeks' trip to the Spanish-American republics bordering the Caribbean sea and the Gulf of Mexico.

AS YOU LIKE IT

Alexander H Stuart, actor, died while professionally engaged in Detroit, Mich.

Fire damaged the Gasser block, Cleveland, to the extent of $75,000, and endangered the lives of 11 families.

Simon O'Malley, 45, and Bonnie Reedy, 3, are dead at Minneapolis as a result of eating candy which O'Malley found in a stairway

John Dunlavy, a paralytic, was roasted alive when sparks from his pipe set fire to his invalid chair.

As the result of a feud which started in Italy, Andy Grecko stabbed and killed Passella Marliella in a restaurant at Youngstown, O.

At Ashtabula, O, Ruby Flower was seriously burned when her bed caught fire from a hot soapstone.

The South Side Lumber company's plant at Traverse City, Mich., burned. Loss $100,000.

By the snapping of an aerial cable across the Platte river at Casper, Wyo., five men were hurled a distance of 168 feet to instant death.

Charles King, 70, civil war veteran, dropped dead at Seymour, Ind., while vainly trying to rescue his aged wife from flames which destroyed their home.

Wreck of Maine Is Floated.

Havana Feb 12 - The wreck of the Maine floated free of the mud when water was turned into the dam surrounding the wreck. The water within the dam is about 14 feet below the harbor level at low tide. It is the intention today to admit the water more rapidly, so that by nightfall the wreck will be raised to the harbor level, leaving nothing more to be done except to break the dam and float out the ship.

AGE WANT ADS
Read for Profit - Use for result

"UNCLE LON" LIVINGSTON

Georgia Congressman's Death Was Due to Disappointment.

DEFEAT RESULTS FATALLY

Congressman Livingston Said To Have Died of Broken Heart

Washington, Feb. 12—Representative Leonidas F. Livingston of Georgia, "Uncle Lon" as he was known in Washington, died here at his home in his eightieth year. Mr Livingston had hardly a sick day up to Nov. 19, 1910, when he was defeated for election to the Sixty-second congress. This hurt him and he was frank to admit it.

"Had my constituents left me in the harness, I might have lived to be a hundred," he often said in the last few months. "I had become accustomed to the congressional routine and I was an efficient if old machine."

Nearly every day you read of some fatality from overdose of headache powder. Have you ever thought maybe your severe headaches are caused from your eyes? You need glasses or to have them properly fitted Thirty years experience and our reputation for conscientious care stands behind my work. Burns, the Optometrist, Burns bldg.

LOANS on your personal note; easy payments, add. P. O. box 285, Coshocton

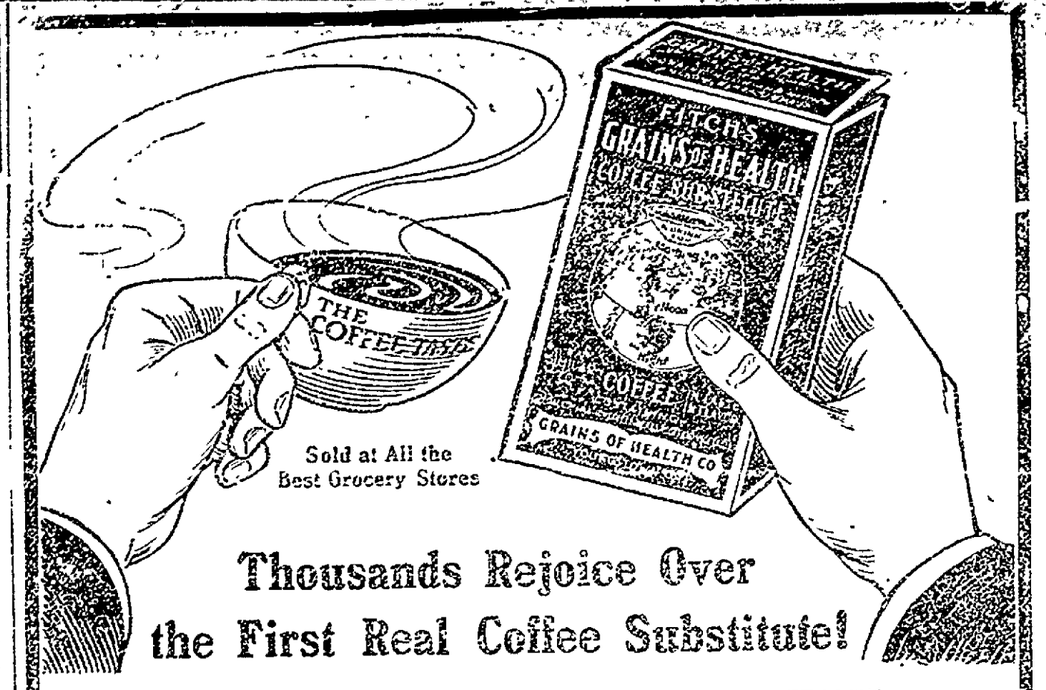

Sold at All the Best Grocery Stores

Thousands Rejoice Over the First Real Coffee Substitute!

No other coffee substitute in the world is like Fitch's GRAINS OF HEALTH.

No other has the genuine taste of coffee—the rich, tempting fragrance—the satisfying effect.

There are scores of coffee substitutes on the market.

Some are tasteless cereals. Others are so unpleasant that coffee drinkers will not tolerate them.

Those who dare not touch coffee make a wry face and drink them, only because they know of nothing better.

Here's relief at last. Here's coffee-joy without a single coffee penalty!

Fitch's Grains of Health

The Coffee Substitute With the Coffee Taste

Fitch's GRAINS OF HEALTH is a special high grade blend of coffee in it—but the *Caffeine* is counteracted.

Everybody knows that it is the caffeine in coffee that causes the headaches — the nervousness — the heart depression.

When the coffee in Fitch's GRAINS OF HEALTH are combined herbs, roots and vegetables that give it a positive remedial effect.

We have multitudes of testimonials—some from distinguished physicians—to show that Fitch's GRAINS OF HEALTH speedily alleviate Indigestion, Heartburn, Sour Stomach, Biliousness, Sick Headache, Constipation, etc.

One of the ill effects of coffee drinking is constipation. The herbs, roots and vegetables in Fitch's GRAINS OF HEALTH make a gentle laxative, which in the hot drink gives ideal results—the most beneficial effect imaginable.

Nothing can sour in the stomach or intestines when they are daily cleansed by Fitch's GRAINS OF HEALTH.

Drink all the Fitch's GRAINS OF HEALTH you want. The more the better.

You can sleep like a baby on Fitch's GRAINS OF HEALTH. It is a remedy for insomnia—a blessing you will never be without, once you buy it.

Fitch' GRAINS OF HEALTH is sold by all leading grocers. The price is 30 cents the pound. It is ground, ready for use. It is just as easy to prepare as coffee—but only half as much Fitch's GRAINS OF HEALTH is required, a coffee-teaspoonful to a cup. Therefore it really costs only half as much as good coffee.

If your grocer cannot supply you, write us, mentioning his name, and we will send you a generous sample package of Fitch's GRAINS OF HEALTH (enough to serve a large family at breakfast) and a booklet telling you all about Fitch's GRAINS OF HEALTH. Enclose 6 cents in stamps for postage.

IT'S HEALTHIFIED!

Grains of Health Company
Youngstown, Ohio

READ FOR PROFIT **AGE WANT ADS** USE FOR RESULTS

Headache

THOUSANDS OF WOMEN *suffer miserably from periodic attacks of headache, never dreaming that a permanent cure may be had. Headache nearly always results from some disorder of the stomach, liver or bowels. Take Chamberlain's Tablets. They will correct these disorders and there will be no more headache. Many have been permanently cured by Chamberlain's Tablets.*

Chamberlain's Tablets

NEWSPAPER ARCHIVE®

Girls' School Burns

Students and Teachers Escape, But Lose Effects

New York, Feb. 12.—The main building of Miss Knox's school for girls, that perched atop of a big hill near the Briarcliffe Lodge, at Briarcliffe-on-the-Hudson, was entirely destroyed by flames, driven by a heavy gale, that rendered the work of the local fire department practically useless. The girls and teachers all got out safely, but they had to leave most of their belongings to the flames. The damage was about $75,000.

" child was burned terribly about the face, neck and chest. I applied Dr. Thomas' Electric Oil. The pain ceased and the child sank into a restful sleep." Mrs. Nancy M. Hanson, Hamburg, N. Y.

OHIO NEWS.

Will Compete In Three Continents.

Columbus, O., Feb. 12.—Ohio marksmen will compete in contests in three different continents this year. A team of five Buckeye sharpshooters will take part in a big rifle tournament to be held at Buenos Ayres, South America, under the auspices of the Argentine Republic, and in which the leading countries of the world are asked to enter teams, either in July or August. Ohio will be represented on teams selected by the National Rifle association to uphold the honors of the United States in shooting contests in France, Sweden and Canada. The members of these teams will be chosen by competition.

Fire Destroys Business Blocks.

Kent, O., Feb. 12.—The Longcoy and France-Thompson blocks were burned to the ground. Four firemen had narrow escapes. Byron Fessenden and George Stark were buried in the debris when the second floor collapsed, and Henry Longcoy and Leonard Colton were covered with gasoline when a barrel exploded. Both rushed from the room covered with flames, but were not seriously burned. A defective chimney caused the fire. The total loss will reach $16,000.

Young Lad Suicides.

Akron, O., Feb. 12. — Angered because his father refused to grant his desire to quit school and go to Texas, Russell R. Rowles, 17, son of Frank L. Rowles, shot himself through the head. The boy had been in ill health for some time and thought the change would do him good. The suicide followed an argument with the father, who thought it best that the son remain at home.

Convicts On the Mend.

Columbus, O. Feb. 12.—Otis Hurley and William Brennan, convicts, wounded during their attempted escape from the penitentiary Friday, are much improved. It is thought Brennan is past the critical point and that Hurley has an even chance to recover without amputation of his leg.

Moore Announces Candidacy.

Youngstown, O., Feb. 12.—E. H. Moore, state insurance superintendent, stated positively that he would not be a candidate for the Democratic nomination for governor. He announced, however, that he would be a Harmon candidate for delegate to the Democratic national convention from the Eighteenth district.

Diamond Thief Sentenced.

Cleveland, O., Feb. 12. — R. Paul Dunlap pleaded guilty in criminal court here to the theft of $2,000 worth of diamonds from the Hueter jewelry store. Judge Kennedy imposed a sentence of three years in the penitentiary.

Suffocated by Smoke.

Port Clinton, O., Feb. 12. — Mike Karney, 55, known as Big Mike, because he was 6 feet 5 inches tall, was found smothered in his home at Catawba Island, when the building was discovered to be on fire.

CHILDREN INVALIDS and the AGED
Need Sunshine AND Scott's Emulsion
Next to sunshine, nothing restores health, strength and vitality like
Scott's Emulsion
ALL DRUGGISTS 11-53

IN STAGELAND

Member of "Polly of the Circus"

The fact that the famous American play, "Polly of the Circus," will bring here one of the most elaborate productions ever seen on the stage of the Sixth-St. theatre as well as Georgie Olp in the title role and one of the finest acting companies on tour, will make the engagement of this dramatic masterpiece in Coshocton an event not soon to be forgotten. Even to the smallest detail the local performance of "Polly of the Circus" will be exactly as it was presented to crowded and enthusiastic houses for one year at the Liberty theatre, New York city. A more genuinely refreshing play than "Polly of the Circus" has not visited here in a decade, and theatregoers are already regarding this attraction as one of the treats of the season.

Girl's Death is Mystery

In Delirium Accuses Man Of Trying to Steal Honor

Mount Pleasant, Pa., Feb. 12.—James Keller, 50 a wealthy world-wide traveler, is being sought by Coroner H. A. McMurray's deputies and state troopers as the result of deathbed declarations of May Halley, 16-year-old telephone operator, who died here under conditions suggestive of foul play. Her arms and body were bruised and a half dozen deep abrasions showed where the skin had been scraped away as if in a desperate struggle. The girl's lips were also swollen and discolored and her chin and neck showed deep red spots.

Show Evidence of Struggle.

These marks, it is declared, showed evidence of a struggle of which the dying girl, according to her sister Hazel, raved in connection with Keller's name, but it is generally believed her death was due, primarily, to poison, either personally or otherwise administered. Anent this phase of the tragedy, Coroner McMurray admits symptoms of poisoning were discovered. Dr. M. S. Kuhn, the Halley family physician, holding the same opinion, has had the contents of the girl's stomach submitted for examination. The coroner declared that "certain evidence" makes it apparent the girl did not take the poison, whatever its nature, of her own volition. He admits he is seeking Keller.

Hazel Halley, the sister, declares her dying sister implicated Keller as being cognizant of the events leading up to her death.

Before she died May Halley is said to have moaned: "You tried to take my honor away, but I fought you, fought you hard. I would rather die than lose my honor."

This is the season of the year when mothers feel very much concerned over the frequent colds contracted by their children, and have abundant reason for it as every cold weakens the lungs, lowers the vitality and paves the way for the more serious diseases that so often follow. Chamberlain's Cough Remedy is famous for its cures, and is pleasant and safe to take. For sale by all dealers.

Prisoner Slashes Deputy Warden.

Lincoln, Neb., Feb. 12.—Deputy Warden Davis of the state pen is dying as the result of a murderous attack made on him in the prison chapel by Albert Prince, a negro convict. Davis was slashed six times in the abdomen and body and once on the cheek.

For a sprain you will find Chamberlain's Liniment excellent. It allays the pain, removes the soreness and soon restores the parts to a healthy condition. 25 and 50 cent bottles for sale by all dealers.

KENTUCKY SALONS WILL HEAR HEARST

Publisher Invades the South in Progressive Fight

Cincinnati, O., Feb. 12. — William Randolph Hearst will address the general assembly of Kentucky at Frankfort on Wednesday of this week, and much interest is being manifested by the people in what he will say. Mr. Hearst appears there in response to an invitation of that body to speak on national topics. At the Jackson day dinner at Washington on Jan. 8 Mr. Hearst created a stir in his address upon public questions and public men.

Mr. Hearst intends to take part in the selection of a presidential candidate at Baltimore next June. He has maintained headquarters in the same hotel as the national Democratic committee, a whole floor having been set aside for his use. As a champion of progressive reforms, Mr. Hearst practically insists that there shall be no backward steps taken by the national Democracy, as he insists was done in 1904 when the conservatives gained temporary control at St. Louis.

After his address at Frankfort he will leave for the Pacific coast. Incidentally, the announcement was made recently that Mr. Hearst has increased his newspaper holdings by the purchase of the Daily Georgian of Atlanta. This means that he proposes to enter into the politics of the South, and there is some speculation as to how his methods will be accepted by the somewhat conservative politicians below Mason and Dixon's line.

Tell it to The Age reporter.

THINK OF IT

Stop and think a moment about that cough that bothers you so much. You must have been run-down when you got it, for if you had been perfectly strong your system would have thrown it off in two or three days.

Take our advice about this—what you really need is to build up your health and enrich your blood: then the cough will disappear. We know Catarrhozone will do this, says Mr. Schultz of Coney Island, N. Y., writes: "It only took two bottles of your delicious cod liver and iron preparation, Vinol, to put me on my feet again when I was all run down with a severe cough and cold which had lasted two months. I am recommending it to all my friends."

Vinol is the greatest strength creator and body builder we have ever seen, and besides its value in healing up weak, sore lungs, it gives new strength and vitality to all weak, pale, run-down people. We guarantee Vinol to do this and give back your money if you are not satisfied. Siegrist & Williams, druggists, Coshocton, O.

MRS RICHARD MANSFIELD: "I consider Mrs. Mason's Old English Shampoo quite the best for the hair anyone can use, of the best quality and exactly what it is guaranteed." At C. E. Anderson's and other druggists, 25c. Try it just once.

KILLED BY BANDITS

Victim of Gotham Bandits Was Former Ohio Police Chief

New York, Feb. 12.—Two highwaymen sat in the saloon of Patrick Burns, a former chief of police in two Ohio towns and in Lancaster, Pa., in the Bronx, in the small hours of the morning, drinking short beers, and when every other customer had gone they stuck up the bartender, Frank Newberger, and killed Mr. Burns with revolvers, and got away with $2.50, the telephone receipts for the night, for their pains, after overlooking a roll of $90 in Mr. Burns' pocket.

Burns was chief of police at Findlay, O., several years ago, and had been on the police force of Toledo for two years. Six years ago he became a United States marshal in Alaska, where he stayed for a year, going from there to Lancaster, Pa., where he was a policeman on the Lancaster force and also ran a hotel in Bareville, near Lancaster.

Killed For His Money.

Sunbury, Pa., Feb. 12.—Harry E. Miller, proprietor of a poolroom and bowling alley, was robbed and murdered in his place of business. When Miller failed to return to his home his sister made a search for him. Going to the poolroom she found the door partly open, and her brother lying in a pool of blood on the floor. Miller had been shot in the throat, the bullet taking an upward course into the brain.

PILES CURED IN 6 TO 14 DAYS Your druggist will refund money if PAZO OINTMENT fails to cure any case of Itching, Blind, Bleeding or Protruding Piles in 6 to 14 days. 50c.

The Inwardness of Piles.

THE CAUSE IS INSIDE. USE HEM-ROID, THE INWARD REMEDY.

Inward treatment is the secret of the successful cure for piles. HEM-ROID, sold by C. E. Anderson and all druggists under a strict money-back guarantee of satisfaction.

HEM-ROID (sugar-coated tablets) acts inwardly, and livens up circulation of blood in the flabby, swollen parts, curing permanently where salves, etc., only give relief.

HEM-ROID costs but $1 for 24 days' medicine. Dr. Leonhardt Co., Station B, Buffalo, N. Y. Write for booklet.

Don't Buy
a shoe for any member of the family until you visit our store.
Great values in Shoes for every member of the family. Protect your health by buying rubbers. We sell the best grades.
Brendel Bros.
FITTERS OF FEET

LARK OF BRITISH DUCHESS

Her Grace of Sutherland Danced at London Masked Ball In Male Attire.

A carefully concealed sensation of the brilliant "Arabian Nights Ball," given at Covent Garden, came to light in London when it was learned that among the glittering throng of oriental dancers was her grace the duchess of Sutherland in male attire—that of a maharajah. The incident was deemed so serious that a family conclave was called at Stafford house, the magnificent Sutherland residence, in St. James street.

But it was not the duke who caused the trouble, but the earl of Rosslyn, the countess' brother, who ordered his sister to "give an account of herself." The duchess took umbrage at this style of censor and citing his somewhat lurid career bade him defiance.

"I would like to know," she is reported to have said, "who appointed you as censor of this family's morals; so don't talk rot."

A cross-examination elicited from the duchess the fact that while she did wear a man's clothes at the ball and also painted her face to a swarthy hue to resemble the eastern potentate, her trousers were very baggy and a cloak enveloped her figure.

So at the conclusion of the inquisition the duchess figured that the earl of Rosslyn owed her an apology.

"You see it was all perfectly innocent," she said, "and done just for a lark. You really should get down on your knees to me for stirring up such a fuss."

YEARLY PAPER OF ALASKA

Publication of the Eskimo Bulletin Is Evidence of Progress of Twenty Years.

In the bad old days the masters of the whaling vessels sailing from San Francisco to the far north used to give the Alaskan Eskimos raw "fire water" in order to secure the valuable furs they had obtained during the long arctic winter. Little they dreamed that these fierce children of the north would one day be so advanced as to print their own newspaper, a writer in the Wide World exclaims. After the terrible slaughter by the whalers of the alcohol frenzied natives of Cape Prince of Wales, in Bering strait, it was a rather ticklish job for a white man to start a Bible class. Still, H. A. Thornton attempted it, but he was shot dead by a boy of fourteen, who was killed in his turn by his own kinsman. This affair happened in 1890. Two years after W. T. Lopp appeared on the scene with his wife. They settled at Cape Prince of Wales, and year after year, until 1903, they taught humanity to the Eskimos. The reindeer was introduced from Siberia, and Mr. Lopp got his pupils to learn to rear the herds. He also taught them boat building, carpentering, etc., and, to put a final touch to his valuable work, he had a small press brought from the states, and it was not long after that his pupils were able to compose and print their own paper. This is probably the only yearly newspaper in the world—the Eskimo Bulletin.

Old Volume Sold.

Bunyan's copy of Foxe's "Book of Martyrs" was offered at auction at Messrs. Sotheby's rooms in London recently. There were only two bids, and the book was finally bought in at $3,000. The vendors were the trustees of the Bedford Literary institute. The book was to have been sold in London last May, the institute being in financial difficulties. It was expected to realize from $40,000 to $50,000. At the last moment, however, the attorney general intervened in order to ascertain whether the trustees were empowered with the right to sell the book, and it was withdrawn from the sale. After investigation the attorney general came to the conclusion that the sale could not be withdrawn, and consequently the book came under the hammer. A first edition of Walton's "Complete Angler," published in 1653, at 35 cents, fetched $3,750.

Drainage of the Zuyder Zee.

A great project is again before the people of Holland—the draining of the Zuyder Zee. The sea, which, as every one knows, is at the north of Holland and covers an area of 50,000 hectares, a hectare being practically two acres and a half.

Just half a century ago a scheme to drain the southern portion of the sea was first mooted and although it received considerable support, the opposition was greater, but now an association has been formed and a bill will be introduced into the chamber. The promoters see that with an increased population means must be taken to enlarge the country and this reclamation of the sea is suggested as capable of accomplishment. If the sea is conquered there are several lakes which can be dealt with later.

Rate Schedule Lacking.

It was the day before Christmas in one of the big railroad offices, says the San Francisco Call. They were talking about the good old days when they were all children and there was no interstate commerce commission.

"Well," observed the optimist, "I guess old Santa will come around as usual."

"Nope," replied the grouch. "Don't look for him this year."

"Why not?" asked the optimist.

"Well," came the the answer, "under the new law he's a common carrier, and the old man hasn't filed his rate schedule."

Don't use harsh physics. The reaction weakens the bowels, leads to chronic constipation. Get Doan's Regulets. They operate easily, tone the stomach, cure constipation.

Nice—White Clothes
Result From the Use of
20 Mule-Team Borax Soap Chips
They not only make the washing easier and the clothes whiter, but because of the borax in the chips, they cleanse hygienically, for it is well known, borax purifies as well as cleanses. No other soap or soap powder necessary.
There is nothing in these chips but pure borax and pure soap in the proper proportion of 1 part borax to 3 parts soap, scientifically blended and Kiln Dried, so that the cleansing effect of borax is given to the highest degree.
ORDER FROM YOUR GROCER

Special Dry Cleaning Price on
SKIRTS
Lasts Until February 15th
The Eureka Laundry Co.
Phone us. Our Wagons Will Call.

Church Events

Church of Christ—Wednesday evening regular prayer service. Miss Williams will be the leader.

Wednesday evening the members of the Ladies' league will hold a valentine social at the church.

First Presbyterian— District No. 2 meets Monday evening with Mrs. Jno. Siegrist at her home on Park avenue.

The Social Circle will hold their annual election of officers Tuesday afternoon at 2 pm. in the recreation rooms of the church.

At the Wednesday evening prayer meeting a series of stereoptican pictures of Alaska will be given. The Cary Missionary society will be in charge.

First Christian— Wednesday evening instead of the regular prayer service a half hour of prayer will be held.

Thursday evening the members of the Gald Hand class will meet at the home of John Goodin on South Seventh street.

First Baptist—District No. 1 meets Monday evening with Mrs. Edward McConnell at her home on N. Third street.

The members of the King's Daughters will meet Monday evening with Mrs. Jesse McClain at her home on Main street.

The Junior Missionary band will hold a valentine social at the church Tuesday evening.

The men of the church will enjoy an oyster supper next Thursday evening at 6 o'clock in the dining room of the church. The affair is in to be in charge of the Brotherhood class.

Grace M. E.— W. H. M. S. meets Thursday afternoon at 2 o'clock with Mrs. D. O. Thompson at her home on Park avenue.

The members of the Brotherhood will meet Monday evening at the church.

Hives, eczema, itch or salt rheum sets you crazy. Can't bear the touch of your clothing. Doan's Ointment cures the most obstinate cases. No suffer. All druggists sell it.

Want to Feel Young?
It's Olive Tablets For You!
Beware of the habit of constipation. It develops from just a few constipated days, especially in Old People, unless you take yourself in hand.
Coax the jaded bowel muscles, back to normal action with Dr. Edwards' Olive Tablets, the substitute for calomel. Don't force them to unnatural action with severe medicines or by merely flushing out the intestines with nasty, sickening cathartics.
Dr. Edwards believes in gentleness, persistency and Nature's assistance.
Dr. Edwards' Olive Tablets are gentle, yet positive. There is never any pain or griping when Olive Tablets are used. Just the kind of treatment old persons should have.
Try Olive Tablets mixed with olive oil and have no trouble with your bowels or stomach.
"Every little Olive Tablet has a movement all its own."
10c and 25c per box.
The Olive Tablet Company of Columbus, Ohio. Dr. F. M. Edwards, President. (65)

Marching ... cough ... El Paso, Tex., ... Antonio Rojas, a ... men, now is on ... rez to attack the ... report received ... Antonio.

New D... C. E. Anderson ... for Begy's Musta...

People who ... good old mus... any part of ... know of th... Mustarine. ... One 25 c... line will rein... dirty musta... Just rub ... have to ma... simple and s... again be both... agreeable ... If you ca... the chest or ... Mustarine ... without abo... blistering. ...

Drives ... earache in ... away the pain... sy, incipient ... eated coughs. ... It's very ... is always re... Sold on m... Andersen ... Begy Co.

for Backache, Kidney Troubles, found by ... sufferers. Kidney Tablets ... for Bright's Disease ... Carr Drug Co. ... send you a full-size ... tablets, postpaid, for ... and permanent relief ... health, puffs under eyes, ... frequent "calls," strictures ... For full-sized box, post-paid ... comfort and health. ...

Sh... 23c, 4c, 25c, 23c, 20c, 25c, 13c, $3.00, $2.90, $2.60, $2.55, $2.35, 25c, 25c, 8c, 8c, 8c, 25c, 25c, 15c, 10c, 25c, 35c, 25c

Elc... BREAD. BRE... ASK YOUR GROCER

DAILY AGE

Founded 1825

Published Every Evening Except Sunday by

THE AGE PUBLISHING COMPANY

Selby Building, Coshocton, O.

Entered at Postoffice at Coshocton as second class matter.

MEMBER OF OHIO SELECT LIST OF DAILY NEWSPAPERS

Representatives

ROBERT TOMES

116 Nassau St., New York City

ALLEN & WARD

30 N. Dearborn St., Chicago.

Both Phones No. 182.

Subscription Rates

By mail, 25 cents the month, 100 days $1.00; $3.00 the year; payable in advance. Paper discontinued when time expires without exception.

By carrier, 10 cents the week delivered to any part of Coshocton or Roscoe.

Subscribers will greatly facilitate the delivery of The Age by immediately reporting any irregularity to the circulation department.

The Daily Age's Circulation is certified by the Association of American Advertisers.

The United Publishers Association of New York City has investigated, and certifies to, the circulation of this publication. These facts have been established, and guaranteed to advertisers.

Arthur Koppell PRESIDENT

THE RECORD

A great many busy people have been engaged in the past few months trying to dissatisfy the people with the administration of President Taft.

It is true that the president is not much of a talker; he has not wasted much time telling people what to do or what not to do, but he has been busy. In three years he has done much. Here is a brief recapitulation:

Arbitration Treaties with Great Britain and France aimed at war have been negotiated and are now before the Senate. Similar negotiations with other Powers are pending.

Great trusts have been made to feel that the statutes carry penalties for ...cep... as well as for the small trusts, where the individual violator of the ... will o... of calm enforcement of ... has been inaugurated. ...poration was convicted, ...ight against the Steel ... the Coal, Whiskey, ... Beef corporations ... More than two ...s are pending. The ... Tobacco cases have ...nd an interpretation ... law, many years in ...

Ra...tic House threat... ...nited States with ... annulment of ...esident Taft as... responsibility, ...atic form, that ...abrogated upon ... ear, which it re...

...ision has been ...tical giving and ...lation. A Tariff ...ated and its in... brought a recom... President for a re... of the wooln ... schedules are un... ...atory to further ...ey be found to ...ican platform ... looking to fu... ...entific schedule ... has become ...ll, regarded by ...p in the right ... not a perfect ...$8,000,000 de... ...rplus. Wool, ...er's free list ... Democratic ...oded because ...ple of the Re... revision of the ... upon the dif... production at ... difference upon ... that time was ...

...anal has been ... approaching com... date of opening ad... ...ral months through ...

ONE

Seven Pe... Eterr...

He...

THOUS... per... th... nearly... stom... Tal...

...ner & Lawrence ...a Place to Buy Good Shoes

...e Kyng B Baby Shoe

The Shoe with the smooth inside

Revenue ... Manila, Feb. 1... collector of intern... Philippines, died ... heart disease.

WEATHER OBSERVATIONS.

Observations of the United States weather bureau taken at 8 p. m. Sunday:

	Temp.	Weather.
Columbus	27	Cloudy
New York	18	Clear
Albany	8	Clear
Atlantic City	18	Clear
Boston	16	Clear
Buffalo	8	Cloudy
Chicago	24	Snow
St. Louis	36	Clear
New Orleans	48	Clear
Washington	22	Clear
Philadelphia	22	Clear

Weather Forecast.

Washington, Feb. 12.—Indications for tomorrow:

Ohio — Generally fair, except snow along the lake; moderate northerly winds.

systematic work.

The Arizona statehood bill was vetoed because it provided for the recall of judges. New Mexico has now been admitted as a State and Arizona will soon follow.

The Post Office Department has been placed upon a self-sustaining basis.

A difficult situation resulting from the revolution in Mexico, arousing deep feeling in the southern portions of the United States, was handled with diplomacy and tact and the United States aided in the establishment of law and order in the neighboring republic through preserving it in our own.

The Treasury agents and Customs employes have been reorganized, fraud has been weeded out of the custom service, and many thousands of dollars lost under fradulent importations have been recovered.

A Bureau of Mines has been created. Steps have been taken toward a new compensation act and the adoption of additional safety appliances on railroads.

A new policy as to River and Harbor Appropriations has been begun, the old "pork barrel" appropriation system abandoned; and the business policy of continuing contracts adopted.

Reciprocity with Canada was offered, brought to a successful conclusion in the United States, and failed because Canada evidently thought the agreement gave us the advantage.

A treaty with Japan has been negotiated bringing about genuine friendship between her and the United States.

New treaties with Honduras and Nicaragua, that will make for permanent peace in those countries, have been negotiated and await action by the Senate.

Postal banks have been established. Rigid economy has been instituted in the government departments. A Court of Customs Appeals has been created.

A Stock and Bond Commission has been appointed and has made a valuable and exhaustive report.

Parcels post has been recommended.

Judicial appointments have been taken out of politics.

The 13th census was made non-political.

President Taft has declared for the extension of the civil service, accomplishing much in this direction by executive order.

The passage of a corporation tax law, yielding thirty millions annually, has been obtained with the resultant surveillance of corporate activities.

The question of an income tax amendment to the Constitution has been submitted to the States.

The President has provided for the accomplishment of conservation policies, and obtained a bond issue for irrigation projects; obtained legislation further extending the power of the Interstate Commerce Commission, and creating a Court of Commerce toeview the Commission's findings; championed he matter of civil pensions for superannuated clerks; recommended a Federal incorporation act; and induced China to open to American finance on equal terms with the rest of the world.

Peace in Cuba has been maintained by a work of friendly warning.

The railroads of the country were prevented, by an appeal to the writ of injunction, from putting rate increases into effect.

Can't look well, eat well or feel well with impure blood feeding your body. Keep the blood pure with Burdock Blood Bitters. Eat simply, take exercise, keep clean and you will have long life.

CANTON'S LIBERALITY

The great campaign of Billy Sunday which has been attracting scores of people to Canton for the past six weeks, came to a close Sunday with wonderfully well attended meetings, and the usual shower of gold. Contributions were made for Sunday personally, his reward for his six weeks' work. Report has it that he gathered in upward of $15,000. One woman gave a check for $1000, several gave $500, many $100 and literally hundreds gave a dollar each. This is the pay Mr. Sunday gets for his six weeks' work. He holds about six campaigns a year, thus earning an indicated compensation of about $90,000 a year.

Canton has been geenrous. It is now quite likely, at least it is fair to presume, that there is no suffering among the poor of Canton due to the cold weather. People who can afford to donate the princely salary of $2500 a week, of course let no one remain needy. Coal for the poor, food for the little ones, comfortable garments for the weary mothers—all this doubtless now exists in Canton. It is hard to believe that any churches in Canton now have any debts; all loyal ministers, who work day in and day out at the steady grind of helping their fellow men, are doubtless now paid a commensurate salary, instead of a miserly stipend of half as much as Sunday received per week, for their whole year's salary.

Any community that can afford to lavish money on a visitor in that way, no matter how much good they may believe him doing, cannot afford to have any citizens in want. $15,000 is a tidy sum and would keep the wolf away from every poor door in Canton for a whole year.

It is also to be hoped that no man who contributed to that handsome sum, is working any woman at long hours and poor pay, or any children at paltry wages. Conditions must perforce be ideal there, or they have no business to scatter money with such lavish hand, money that by rights belongs to citizens of the town, underfed and underpaid.

Why wouldn't it be a good plan for Roscoe to annex itself to Coshocton and get advantage of water works and fire protection?

"My mind is one-track road," wails Woody Wilson, which accounts for his recent head and tail end collisions and derailments.

A correspondent wants to know how deep prairie dogs burrow. We respectfully submit the question to Alton B. Parker.

It takes a man of unusual temerity to make any forecasts on the weather these days.

The Democratic house motto: Millions for tribute but not one cent for defense.

Senator LaFollette is temporarily attending to his duties in Washington.

SAYS UNCLE HIRAM.

Many a feller with a fancy necktie, calls a hamsandwich a square meal.

SAGE OF THE AGE.

If they can land that fellow it will be $500 well spent.

These frequent snows will wear out the family broom.

Lincoln's birthday is worth commemorating.

Got the grip?

Gov. Harmon seems to have concentrated lightnings.

And don't forget to send her a pretty valentine.

Wednesday's cupid's busy day.

Roscoe is certainly in the headlines.

Vigilance committees will be in style again.

From The Age of Fb. 12, 1902.

A quiet but vigoros warfare to determine the location of a school building in the Jefferson township district has been in progress for some time. It reached a conclusion when a committee of the legislature decided to report a bill creating a ... district with Nellie ... as its head ...ters.

Mrs. E. W. James a...nd ...ughter, Miss Mary, who are in ... York, ...ter, was de... were in the Park hotel tha... they es... stroyed by fire last night. ...caped injury.

The ordinance governing stray ... dogs will probably be presented to ... the council in the near future. So many complaints have been received that it is decided to take the matter under consideration.

Mystery shrouds the circumstances attending the death of Isaac R. Henderson, the West Lafayette young man who was found dying in a fashionable street in Brunswick, N. J., Friday morning with a bullet hole in his head.

Grand Limerick Prize-Contest: Send in Yours

A man who lived on our street
Kept his place looking sweet and neat
Till the winds did blow
And we daily had snow
Now the sidewalk's deep with sleet.

Acts quickly on Corns, Sore Foot lumps, callouses

It's a new wrinkle for Corns—a painless remedy that quickly removes the corn. Don't doubt it, this is a dead sure thing. Lifts 'em out quick—roots and branches. No pain, no scar, no more salves or pads. Just apply Putnam's Painless Corn Extractor, 25c a bottle. Substitutes pay the dealer best, "Putnam's" pays you best because it rids your feet of corns. Take no other than Putnam's Painless Corn and Wart Extractor. Sold by druggists.

Five Coshocton Residents Die Within 24 Hours

(Continued From Page One)

alysis. A physician was called but nothing could be done to save the woman's life.

Mrs. Clark was one of the noblest women in the neighborhood of West Bedford and all her life had been spent in throwing sunshine and good cheer into places overshadowed and dark with trouble and suffering. Her cheerful disposition had won for her a wide circle of friends and endeared her to the hearts of them all. Even after her terrible affliction ten years ago when she became totally blind she retained that sweet motherly disposition that every one admired and although the entire world to her was a dark abyss she met the affliction with a word of comfort to everyone in need.

She was born near West Bedford and all her life was spent in West Bedford and vicinity. She was the widow of the late Abraham Johnson who died about 30 years ago. Since the death of her husband she had made her home with her brother Alexander Clark.

She leaves two brothers, Louis and Alexander Clark, both of West Bedford.

Funeral services were conducted Monday morning at 10 o'clock at the West Bedford M. E. church with Rev. Harvey officiating. The body was laid at rest in the New Light cemetery.

ARTHUR HANDEL

A telegram was received Sunday afternoon by Mrs. Ollie Handel-Van Ostrand of Hay avenue, bearing the shocking news of the sudden death of Arthur Handel, 26 years old, which occurred in Cleveland Saturday. The details of the death are lacking. Handel is the step-son of Mrs. Handel. Mrs. Handel and her two sons Harry and Carl and daughter Alice left Monday noon for Newark to attend the funeral services.

Handel was born and reared in Newark. He left there several years ago and went to Cleveland where he was employed as electrical engineer. A few years ago he purchased the business and plant of the Lindsay Electrical Sign Co., on Euclid avenue

RELIEVE YOUR STOMACH

We Will Help You Do It. Read Our Guarantee.

Dyspepsia may be completely eradicated if properly treated. We sell a remedy that we positively guarantee will completely relieve indigestion or dyspepsia, or the medicine used during the trial will cost the user nothing.

This remedy has been named Rexall Dyspepsia Tablets. Certainly no offer could be more fair, and our offer should be proof positive that Rexall Dyspepsia Tablets are a dependable remedy.

Inasmuch as the medicine will cost you nothing if it does not benefit you, we urge you who are suffering with indigestion or dyspepsia to try Rexall Dyspepsia Tablets. A 25-cent box contains enough medicine for fifteen days' treatment. For chronic cases we have two larger sizes, 50 cents and $1.00. Remember, you can obtain Rexall Remedies only at our store—The Rexall Store. Siegrist & Williams.

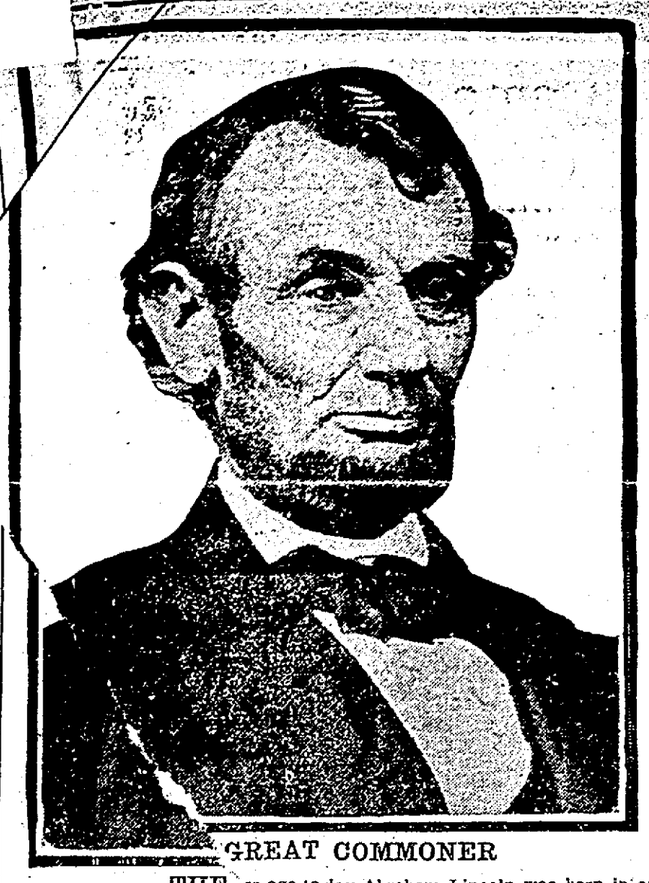

THE GREAT COMMONER

...s ago to day Abraham Lincoln was born in an ... His example of genuine brotherhood will ... corridors of time for ages yet to come. He ... he great American.

One hundred and three year... humble cabin in old Kentucky ... reverberate down through the ... stands pre-eminently forever as ...

...les body was laid to rest in South Lawn cemetery.

married five years ago and besi... the widow leaves a son Arthur, ... 2 years old and a daughter Margaret ... 4 years old.

Handel was well known in Coshocton having visited here several times and the news of his sudden death comes as a shock to his many friends. He was a man of energy and ambition and had started well up the ladder of success by the two splendid qualities.

The body was taken from Cleveland to his old home in Newark Sunday. Funeral services were held at the home of an uncle in Newark Monday afternoon at 2:30 o'clock and the body was buried in a Newark cemetery.

ALEXANDER GORDON

Alexander Gordon, aged 80 years, died at the home of his son-in-law, Harvey Cullison, of Fair street Sunday morning at 2:30 o'clock from infirmities of old age and dropsy. Mr. Gordon has been ill for some time and his health had been gradually failing for the last week.

Alexander Gordon was born in Jefferson county and moved to this county when a boy. He has made his home on Fair street for many years. His wife, Mary Cullison, Gordon, and two sisters, Mrs. Mary Wright, of E. St. Louis, and Mrs. Malinda Rich, residing in Oklahoma.

He was a member of the Masons and of the Baptist church. He was well known in both counties in which he had resided and was a man to be admired and respected.

Funeral services were conducted at the home on Fair street Monday afternoon at 2 o'clock and Rev. Irwin of the Baptist church had charge. The ...

JACOB HERMAN

Jacob Herman, 28 years old, died ... his home two and a half miles ...theast of Keene Sunday morning at ... o'clock from typhoid fever with ... nor... he had suffered for several ... at 5. He was the seventh of a ... whic... of eleven children to suffer ... weeks... hoid fever in a year. ... family... was the son of Mr. and ... with ...ler Merman. He was born ... Hermale and with his parents ... Mrs. Pet... the Keene neighborhood ... near Bal... as about eight years old. ... moved to ...ere the rest of his life. ... when he ...wyoung man of excellent ... He lived this progressiveness and ... He was a ...ality had won for him ... ...abits and ...ho will be grieved to ... kindly person...th. ... many friends ...arents he leaves the ... hear of his dea...s and sisters: Wil... Besides the ...parles, Albert, John. ... following brothe...larence, Mrs. Chas. ...liam, Henry. Chad Miss Ella of the ... Peter, Harry and ... Hecker of Chili, ...alices will be con... ...home. ...noon at 1 o'clock ... The funeral serv... officiating. The ... ducted Tuesday afte... to the Burkhart ... with Rev. Coleman ...services will be ... body will be taken ...be made in the ... cemetery where the ...tery. ... held. Interment wi... of the first to ... Burkhart church cem... epidemic that ... Mr. Herman is on... Mill Creek val... fall victim to the fev... All the Her... has been raving in the... ill with the ... ley for the last year. ...hers have re... man children have bee... health ... disease but all the ot... be; Messrs. ... covered and are in good... heets. Floyd ... The pall bearers will ... Lester Lower, Herman ... Parkhill, Arthur Hothem, Edward Eberwine and William Brown.

S.S.S. CURES BLOOD POISON

No case of contagious blood poison is ever cured until the last particle with all of the virus has been removed from the circulation. The least taint left in copper the blood will sooner or later, cause a fresh outbreak of the trouble, icine so its hideous and destructive symptoms of ulcerated mouth and throat into the colored splotches, falling hair, sores and ulcers, etc. No other medon. It surely cures contagious blood poison as S. S. S. It goes down is fresh, blood and steadily and surely drives out every particle of the infects blood absolutely and perfectly purifies the blood, and leaves this vital fluid a blood, rich and healthy as it was before the destructive viru poison entered the circulation. S. S. S. quickly take and gradually the symptoms disappear, the health cleared of all spots, sores and other blemishes, the h the mouth and throat heal and when S. S. S. has clea poison no trace of the disease is left. S. S. S. cures c because it is the greatest of all blood purifiers tested than forty years. Book on this disease with suggestio and any medical advice sent free to all who write.

THE SWIFT SPECIFIC C

Where Lincoln Took

White Lily

The Hanley Milling Co. Cosh...

HOOD'S PILLS Cure Biliousness. 25c.

Best for all liver ills. Try them.

Medicine Used in Rural Districts

Over 35 percent of the population of the United States are said to live in rural districts remote from physicians or drug stores and they are obliged to depend upon proprietary medicines to a very great extent.

To the women in these homes, such standard remedies as Lydia E. Pinkham's Vegetable Compound come as a boon and a blessing.

For nearly forty years this splendid medicine, compounded from roots and herbs, has been relieving the women o fthis country from the worst forms of female ills. Merit alone could have stood such a test.

Wm. Corder, Plumbing. Both phones.

BOB HALL RETURNS TO THE STAGE

Robert E. Hall will leave the first of next week for Rochester, N. Y., where he has a contract to play the leads in a permanent stock company. "Bob" has been taking a much needed rest after his serious illness of last summer. He claims he is feeling as good as ever and is again ready to get on the other side of the footlights.

Sick List.

Ruth, the 6-year-old daughter of Mr. and Mrs. Gleason Adams of Cambridge road is seriously ill.

K. D. Katy of Detroit spent Sunday at the home of Mr. and Mrs. Harry Beach.

Best Stomachs in the World

People who depend upon MI-O-NA to keep them free from stomach misery always have clean stomachs free from fermentation.

MI-O-NA stomach tablets will drive out gas, sourness and stomach distress in five minutes, C. E. Anderson guarantees them.

They will absolutely put an end to indigestion and make the stomach sturdy and strong if used as directed.

For all stomach ailments and for nervousness, loss of appetite, nightmare, dizizness, overheating, drinking, and for all diseases caused by upset stomach, MI-O-NA is guaranteed.

A large box 50 cents at C. E. Anderson's and druggists everywhere.

UNION MEN NOTICE!

Machinists and other skilled laborers all know it is essential to keep their hands soft and pliable. Read what a union glass-blower, Joseph Harry, of Terre Haute, Ind., says: "I have been a glassblower for 20 years and have used hundreds of preparations to keep my hands in condition, but none of them compares with Plex. It heals soreness and burns immediately, smoothes the rough skin in one night, and keeps the hands pliable. Our house is never without Plex, and we find it handy to have around to prevent and cure croup, sore throat, catarrh or cold in the head. Believe me, it is a household necessity after you use a box or two of it and find how good it is for the many uses it is indicated for." A large box of Plex costs 10c; mammoth size 35c. At all leading druggists.

IDEAL MAIL BOX

The best sanitary, suitable Mail Box manufactured. New Idea, patented. Valuable Premiums. Write for sample and Big Free Catalogue. Unlimited opportunity for agents.

John W. Laukhuf, ... St., Kansas City, Kas.

...iam, J. M. Maylone, Cashier.

The ...mercial ...tional Bank

1912

...ty Years — in — ...shocton

...e just purchased a ... of non-taxable Ohio bonds. Prices on ...ys advance from now April 1st, and we are ... to give you the ad... ...f the advancing mar...

...ybarger, C. H. Magruder, ...res. Ass't Cash.

NEWSPAPERARCHIVE®

Of Interest to Women

Society MISS ALMA GRAEPER Editor Clubs

I. O. O. F. Dance Wednesday Evening

The members of the I. O. O. F. lodge have issued invitations for a valentine dance for next Wednesday evening, Feb. 14 in their quarters in the Gourley building. Dancing from 8 to 12 and Wright's Original Trio will furnish the music.

Wright-Weimer Wedding Solemnized Sunday Evening

Rev. William E. Bridge, pastor of the First Baptist church, united in marriage Miss Ada Wright, the attractive daughter of Mr. and Mrs. A. J. Wright, of Orange-st. and Walter Weimer Sunday evening at 5:30. The wedding was solemnized athe parsonage on Chestnut-st and there were no attendants. Both young people are well known in Coshocton and their interested friends will hasten to extend best wishes. They will make their home with the bridge's grandmother, Mrs. P. S. Wright at her home on Chestnut-st.

Evangelistic Meetings Begin At Baptist Church

Special evangelistic meetings will begin at the irst Baptist church next Sunday morning at 10:30. Rev. Geo. Enterline, state missionary in the Ohio Baptist convention will be in Coshocton to ass'st Rev. William E. Bridge.

Preparatory to these services special prayer meetings will be held at the following homes by the different districts:

District No. 1, with Mrs. Lucy Smith at her home on Locust-st. Tuesday afternoon.

District No. 2, with Mrs. William Bridge at her home on Chestnut-st. Wednesday afternoon.

District No. 3, with Mrs. H. J. Robson on Walnut-st. Thursday afternoon.

District No. 4, with Mrs. George Retzler on South Lawn ave. Friday afternoon.

There will be a special prayer service for men Wednesday evening and Saturday evening there will be a special meeting for the Young People of the church.

Spent Week-End With Parents

E. C. Carr of Canton is spending the week end at the home of his parents Dr. and Mrs. E. C. Carr on Chestnut-st.

West Bedford W. F. M. Meets.

Mrs. Katie Walker was the hostess at the regular monthly meeting of the Woman's Foreign Missionary society at her home Friday afternoon. Mrs. Etta Walker was in charge of the devotional exercise. The lesson for the afternoon was "Mohammedanism." Mrs. Cora Norris was the leader of the meeting. She gave an interesting sketch of the life of Mohammed the founder of Islam. The study of Mohammedanism was then taken up in which all the ladies took part. Miss Tillie Jones gave a splendid reading "You Didn't Tell Me." "Mite Box," Mrs. W. B. Lytton answered the most questions. There was a brief business session. After the program there was a social hour and delicious refreshments were served by the hostess assisted by Mrs Etta Walker. The next regular meeting of the society will be held March 1 at the home of Mrs. W. B. Lytton.

Christian Endeavor Society Meets With Miss Goodin.

The regular meeting of the Christian Endeavor society of the First Christian church will be held Monday evening with Miss Zelpha Goodin at her home on South Seventh street.

Missionary Society Meets With Mrs. McGinnis.

The regular meeting of the Missionary society of the First Christian church will be held Thursday afternoon with Mrs. McGinnis at her home on Mulberry street.

Sperding Several Weeks With Mrs. Adams.

Miss Louise Adams of Dayton arrived in Coshocton last Saturday to spend several weeks with her mother Mrs. Harriet Adams at her home on South Seventh street.

Returned Home From Cleveland.

Mrs. William W Fletcher and Miss Donna Butler who have been spending the past week attending the wholesale millinery openings at Cleveland have returned to Coshocton.

Martha Washington Club Holds Election.

The Martha Washington Sewing club met Friday afternoon and elected the following officers:

Pres., Mrs. Henry Shepler.
Vice pres., Mrs Mart Edwards
Secretary and treasurer, Mrs. Howard Shrigley.

The afternoon was enjoyably spent in sewing Refreshments were served.

Celebrated Birthday Anniversary.

Mrs. W. A. Tumblin planned and carried out a very pleasant surprise party at her home on North Third-st. Sunday afternoon honoring her husband's birthday anniversary. The surprise was complete and the hours were spent in a general social way. At 6 o'clock a delicious dinner was served. Covers were laid for the following: Mr. and Mrs. Samuel Rager, and daughter Frances, Mrs. Hattie Shook, Miss Mary Rager, Mrs. C. E. Worthington, Miss Clara Worthington, Mr. and Mrs. Jacob Stilgenbauer and daughter Della, Mr. and Mrs. William Doll and daughters Edith and Ester and son Frederick, Mr. and Mrs. William Renner, Mr. and Mrs. Joe Bixler and daughter Zola, Mr. and Mrs. Frank Tumblin and the hostess and guest of honor and daughter Margaret.

Stop Off On Way to Mardi Gras.

Mr. and Mrs. R. C. Totten, of Pittsburg arrived in Coshocton at noon today to spend a few days with Mrs. Totten's sister, Mrs. Wm. E. Hunt on South Fourth street. Mr. and Mrs. Totten are on their way to Mardi Gras at New Orleans.

Young Peoples Society Elect Officers.

At a business meeting of the Young Peoples' society of the Evangelical church held Sunday morning in the parlors of the church the following officers for the ensuing year were elected:

President Lester Page.
Vice pres., Miss Katherine Fink.
Secretary, Walter Belber.
Treasurer, Miss Anna Schaich.

The next meeing will be held at the home of the Misses Roth on East Chestnut street in March.

Motor to Coshocton Sunday Night.

Mr. and Mrs. Chas. Brode and Mr. and Mrs. Homer Lydick of Newcomerstown spent Sunday evening in Coshocton. They drove down in Mr. Brode's automobile.

Twin Sisters Celebrate Birthday Anniversary

Mrs. Ben Clark of Hay ave and Mrs. Kate Rohrer of Springfield, O., twin sisters celebrated their birthday anniversary Sunday and in honor of the affair Mrs. Clark entertained at dinner at her home on Hay ave. Covers were laid for Mrs. Martha Stockum, Mrs. John Stockum, Mrs. Adam Stockum, Mrs. Lizzie Fowler, Mrs. Ben Mobley and daughter Miss Marjorie, Mrs. Kate Rohrer, Mrs. Thomas Stockum, Mrs. Carrol Holdsworth of Conesville, Mr. and Mrs. George Lutz and son John of Conesville and Mrs. Charles Hall and the hostess.

Mrs. Clark and Mrs. Rohrer each received about eight post cards from their friends.

Berry-Wisely Wedding Solemnized Monday Afternoon

A pretty home wedding which will come as a surprise to many Coshocton people was celebrated at the home of Mr. and Mrs. William Berry on South Third-st Monday afternoon at 1 o'clock when the oldest daughter Miss Zella was married to William Wisely, of Cleveland. The marriage was performed by the Rev. J. S. Secrest of the Grace Methodist Episcopal church, in the presence of the immediate relatives and friends of the contracting parties. The already pretty home was beautifully decorated with flowers and smilax and the only guests at the wedding were Miss Mary Gage Mortley and Miss Hazel Johnson. The bride is one of Coshocton's most popular and most accomplished musicians and the bridegroom was formerly of Coshocton but during the past several years has been making his home in Cleveland.

Mr. and Mrs. Wisely left Monday afternoon on the Wheeling for Cleveland where they will go to housekeeping at once. Their many interested friends extend heartiest congratulations.

Entertain at Dinner Sunday.

Mr. and Mrs. George Thompson had as their guests at dinner Sunday at their home on South Lawn avenue, Mrs Melissa Wells of Columbus, Mr. and Mrs Anderson Reed, and Miss Blanche Mulford.

Spent Sunday in Newcomerstown.

Guy Baker of East Vine street spent Sunday at the home of Mr. and Mrs S. B. Angle in Newcomerstown.

Entertained At Dinner Sunday

Charles Weaver entertained at dinner at the Criterion restaurant Sunday evening honoring Jay Cullison who recently resigned his position at Cantwell's shoe store and who leaves Wednesday for his home in Danville. Covers were laid for Ned Carr of Canton; Clyde Lorenz, Jay Cullison and the host.

Ladies Organize Bowling Club.

The following ladies have organized a bowling club and will enjoy a bowling party each Monday afternoon at the Corder & Wisenburg Bowling alleys: Mrs. Frank Ricketts, Mrs. Chester Smith, Mrs. Frank Lawrence, Mrs. B. F. Cotter, Mrs. C. M. Hay, Mrs. Russell Hanlon, Mrs. Harry Hunt and Mrs. Charles Ransom. They bowled their first game this afternoon.

PISO'S
Contains No Opiates
The Safest and Best Remedy for
COUGHS & COLDS

ROOSEVELT WILL MAKE ADDRESS TO CON. CON.

Columbus, O., Fb. 12.—Col. Theodore Roosevelt, in a letter received at the office of Secretary Galbreath, Monday morning, accepts an invitation to come to Columbus on Wednesday, Feb. 12. for the purpose of addressing the delegates of the constitutional convention. The acceptance, coming just at this time, and meaning, as it does, an invasion of Taft's home state by his greatest rival for the presidential nomination, has aroused the greatest interest.

Colonel Roosevelt's letter follows:

THE OUTLOOK,
287 Fourth Avenue,
New York.

Office of Theodore Roosevelt.

February 9, 1912.

C. B. Galbreath, Esq., Ohio Constitutional Convention, Columbus, O.

My Dear Sir: It gives me great pleasure to accept your most courteous invitation to address the Ohio constitutional convention. I have been declining all invitations to speak, but this seems to me not so much an invitation to speak as a request that I help the representatives of a great state who are engaged in doing the greatest and most fundamental piece of governmental work on behalf of the citizens of that state; and under such circumstances it is both a pleasure and a duty to accept. I thank you for the invitation.

As you ask me to fix the date, I shall come on Wednesday, Feb. 21st, by the Pennsylvania train leaving New York at 6:34 pm. on Tuesday, Feb. 20, and arrive at Columbus the following morning at 9:50. I shall have to leave Columbus at 2 o'clock the same afternoon by the New York Central train, so that I could address the convention in the morning, say about 11:30.

With many thanks, sincerely yours.
THEODORE ROOSEVELT.

Arrest May be Result

Late this afternoon Sheriff A. C. McDonald and County Prosecutor Klein went to Roscoe and it is intimated here that an arrest will be made as a result of their visit.

FIRE DOES DAMAGE IN NEWCOMERS

Home Is Partially Destroyed in Midnight Blaze.

Fire, which originated, it is thought, from a defective chimney, partially destroyed the home of Beriah Wolf, in the sheet mill addition at Newcomerstown, just across from the Coshocton-co., line in Tuscarawas-co., at 11:30 o'clock Sunday night. The damage done was not serious and the family is still occupying the home.

The family was awakened at 11:30 by smoke which had filled the house. The alarm was raised and a bucket brigade was formed. The interior of the house, the furniture and the wood work and the plastering of one of the rooms was damaged before the fire fighters could extinguish the blaze. The loss is covered by insurance.

AWAKES TO FIND BURRLAR AT BEDSIDE

Columbus, Feb. 12—E. C. Morton, attorney, of 1371 Bryden road, awoke early Sunday and when he sat up in bed faced an ugly revolver and heard a low command to remain quiet. He saw a masked man turn and leave the room and found the burglar had taken a pair of trousers, a muffler and a bunch of keys. The marauder had cut the telephone wires, but had not severed them so as to cut the extension over which Mr. Morton summoned the police. No traces of the man were found

CONESVILLE

CONESVILLE, Feb. 12.—Anna and Clara Mitchell of Pittsburg, Pa., are spending the week with Mrs Albert Priest.

Mr Hull of New Castle was in Conesville on business.

Mrs Harry Randles spent Saturday night and Sunday in Coshocton.

Mrs. R. S. Phillips of West Lafayette spent Sunday with Mrs. I. W Wheeler.

Wm Binning spent Thursday night in Conesville the guest of his brother Harry Randles

Mrs Ray Biggs was called to Indianapolis on account of the serious illness of her sister recently.

ELKS LODGE MEETS TONIGHT

The Elks lodge will meet tonight in regular session. It is the last meeting before the big Washington birthday smoker and reception. The Smoker committee will also hold a session.

Nearly everybody in Coshocton county reads the Daily Age.

Left Monday Evening for Long Beach, Calif.

Mrs. I. B. Pope and daughter Miss Jessie Pope left Monday evening for Long Beach, Calif., where they expect to spend three or four months.

Miss Virginia Merrell Hostess of Sewing Club.

Miss Virginia Merrell will be hostess at the regular meeting of the members of her sewing club Wednesday evening at her home on East Main street. A feature of the evening will be a valentine box.

Closing Service at United Brethren Church.

The closing service of the revival which have been held at the United Brethren church during the past three weeks will be held Monday evening. Rev. Weaver will preach on the subject "How to Help the Young Men."

Birthday Surprise Party Saturday Evening

A very pleasant surprise party was planned and carried out Saturday evening in Roscoe by John Kleinknecht, honoring his son Jacob and son-in-law Reuben Finnell's birthday anniversaries. A chili con carne supper was served at 11 o'clock and the following were present. Mr. and Mrs. John Kleinknecht and four sons and three daughters, Mr. and Mrs. R. E. Finnel and children, Robert Greer, Mr. and Mrs. J. A. Cornell and daughter Miss Lucile, Mr. and Mrs. Perry Daugherty, Mr. and Mrs. Hod Finnell, Mr. and Mrs. Sadie Finnell and children, Mr. and Mrs. Charles Finnell and daughter, Rolland Finnell, Mr. and Mrs. W. A. Kaser of Coshocton, Mrs. B. Mirise of Roscoe; D. F. Morris of Fresno; Miss Hattie Finnel of Coshocton R. R. No. 6; Joe Kirker, Miss Pearl Darr, Miss Emma Smith, Miss Kaser, Miss May Summers of Coshocton and Rev. Whitehurst.

Senior Class Enjoys Sled Ride

The members of the Senior class of the Coshocton high school will enjoy a bob sled ride to the home of Miss Milred Boyd near Keene Monday evening.

Guild Meets Tuesday Afternoon

The members of the Guild of the Trinity Episcopal church will meet Tuesday afternoon with Mrs. Chas Brode at her home on Elm st.

Returned Home from Cuba and Other Southern Points.

Mr. and Mrs L. P. Gallagher have returned to Coshocton after three weeks very pleasantly spent in Florida, Cuba and other southern points.

Miss Hazel Smailes of Newark is visiting at the home of Miss Effie Ogle on South Seventh street.

Ray Evans of Newark spent Sunday in Coshocton.

CITY HOSPITAL GETS PATIENT

George Bork, jr., was the first patient at the new city hospital. He entered the institution Monday morning to undergo an operation. Several weeks ago he sustained a bruise on his hand and it had developed into complication. He has been postponing the operation until the new hospital was completed. One other patient was taken to the new hospital Monday to undergo an operation. Dr. McClain performed the operation.

The new institution is a splendid one and a credit to Coshocton and would be a credit to any city twice the size of this city. The building is handsomely furnished and equipped and even the most severe cases can be taken care of there. The sanitation throughout the building is perfect.

Two drunks appeared before Mayor Cassingham Monday morning. Neither could pay the fine and were sent back.

TEAM IN RUNAWAY

Taking fright at some passing object a team belonging to E. E. Standen ran away Monday morning. They had been left standing on North Eighth-st. They ran down Eighth-st. to Chestnut-st. to Sixth and out Sixth to the Wheeling passenger station before they were stopped. No damage was done.

COURT HOUSE

LICENSED TO MARRY

William B. Wisely, Cleveland; Zella M. Berry, Coshocton. Rev. Secrest named to officiate.

Roy R. Larr, 20, Jackson-tp. miner; Mary L. Landis, 18, daughter of T. F. Landis, Coshocton. Officiating minister not named.

Walter W. Weimer, 18, printer, Coshocton; Ada Wright, daughter of A. J. Wright. Rev. Bridge named to officiate.

Sick List.

Walter Rawls, a student at the high school is seriously ill with pneumonia.

Robert Bantum is seriously ill with pneumonia. The disease has advanced too far to permit the performing of an operation. His condition is critical.

TWO MEN ARE OPERATED UPON

A difficult operation was performed upon Lloyd Wilson of Chestnut street Sunday by Drs. Shaw, Pomerene and Keenan. The operation was successful and the patient is reported getting along nicely.

Thos Murphy of Conesville was operated on Sunday for necrosis of the bone. The operation which was a difficult one was performade by Drs. Shaw, Pomerene and Marquand.

BROKEN HARNESS KEEPS YOUTHS FROM HOME ALL NIGHT

Although the two principals strenuously deny the truth of the story, friends of Wilson Stasser and Walter Beaver are giving them the merry ha! ha! Monday following an experience they had Sunday night. The boys left Coshocton with a horse and buggy intending to drive to Plainfield to spend the evening with friends. Before they reached Plainfield their horse became nervous and in jumping around stripped itself of the harness, tangling and breaking them into a mass of straps. Being unused to harness work the boys were unable to repair the break and had to spend the night at a farm-house. They got back in Coshocton at noon Monday.

NOTICE!

State of Ohio, Coshocton county, ss.
In the Probate Court
To Whom it may Concern:

Notice is hereby given that accounts and vouchers have been filed of said court, by administrators of the following persons, to wit:

Daniel Whitmore
Flora Gay
Jane H. Finlay

And by executors of the wills of the following deceased persons, to wit:

Robert Beall

And by guardians of the following persons, to wit:

J. R. English, minor
Wm. H. Wilhelm, minor

And by trustees of Mary McKahan, deceased.

All persons interested in said accounts or trusts in any way whatever, will take notice that the same have been set for hearing on the 5th day of March, A. D. 1912 at or before which time exceptions may be filed to any said accounts, and the same will be heard at that date or at such other time as the court may designate.

12-19-26; 1. FRANK ASHMAN, Probate Judge.

MYSTIC
TO-NIGHT
SPECIAL
"The Run on the Bank"
And two other good reels.
5c — Admission — 5c
DR. JEKYL AND MR. HYDE
WEDNESDAY NIGHT

SPRING
1912

Although the weather today does not look or feel very "springy," it is high time you were at least planning your wardrobe for the new season, especially if you contemplate fashioning your own clothes. For the benefit of those who desire to start their "spring sewin' bee" early, we are making an advance display of

Woolen Dress Fabrics

suitable for early spring wear. Handsome effects are shown in new mixtures in Tans and Grays and particularly pleasing are the plaid back styles, so desirable for Coats and Skirts. We are showing a stunning line of these "mannish" fabrics, just freshly unpacked at

$1.00 to $1.75

and advise an early selection — they are delightfully new!

Corset Styles

for spring are now ready and now would be a splendid time to consult Miss Berlean. She will fit you with the model most suited to your particular figure type, without charge.

The Ransom Dry Goods Co.
Coshocton's Busiest Best Store

NEW CASTLE

NEW CASTLE, Feb. 12.— The schools and churches reopened last week, having been closed during the diphtheria scare. Pearl Mills the one who was afflicted with the disease is up and around.

The Ladies Gift Circle of the Presbyterian church held their regular meeting last Thursday afternoon at the home of Mrs. John Scott. Twelve members were present and enjoyed a good meeting also a dainty luncheon served by the hostess. Plans were made for a "Natal Day" supper to be given at the church Feb. 22. Everybody invited.

Mrs. Jake Fisher has gone to Cavallo to visit her mother who is ill.

Roy Cornell and Ralph Coggins returned Saturday from a few days' visit in Knox county.

Wm. Ringwalt has returned from a business trip to New York city.

Paul Clark who had his foot badly cut while coon hunting a week or so ago is able to be about on crutches.

Marion Stewart and sons have opened a meat market in the Borwn building.

The handsome face of Peter Cornell is made "more handsome" by the "goatee" he is cultivating.

The following young people attended the play at Esto, Saturday night: Misses Macra Giffin, Ellen West, Andra Busenburg, Lizzie Fisher, Messrs. Tom Metz, Frank Butler, Robert Clark, Paschol Coggins, Roberts and Jay Hunter and Prof. Mumaugh.

Mr. and rMs. R. T. Cochran visited at Bladensburg Sunday.

Grandma McElwee has been quite ill for a week.

Mrs. Geo. Darling was confined to the house last week on account of a slight attack of grip.

Robert Clark will work for Chas. Mercer this summer.

TRANSCRIPT IN HAIGHT CASE IS FILED MONDAY

The case of Haight vs. The Pennsylvania company, was taken to common pleas court on transcript Monday from Squire Abbott's court.

24-Hour Relief for Backache
From Kidney, Bladder and Urinary Troubles, found by hundreds of sufferers through Kidney Tablets—saving them from dread and danger of Bright's Disease, Diabetes and other incurable diseases. Carr Drug Co., Swain Bldg., Muncie, Indiana, will send you a full-size package of these wonderful little tablets, postpaid, for 15c. Positive relief from backache and permanent release from head and loin pains, short breath, puffs under eyes, dizziness, loss of strength, too frequent "calls," strictures and sediment in urine." Send 15c for full-sized, 50c package—if you value your safety, comfort and health.

A Slash—For Cash

5 lbs. PENNSYLVANIA BUCKWHEAT	23c
5c SACK SALT	4c
2 Cans PET MILK, 9c, 6 for	25c
3 lbs best CRACKERS	23c
2 pkgs. SEEDED RAISINS	20c
2 lbs. EVAPORATED PEACHES	25c
15c can WHITE SYRUP	13c

SPECIAL FOR TUESDAY.

5 lbs our 35c COFFEE .. $1.55 Ten Pounds	$3.00
5 lbs our 33c COFFEE .. $1.50 Ten Pounds	$2.90
5 lbs our 30c COFFEE .. $1.35 Ten Pounds	$2.60
5 lbs our 28c COFFEE .. $1.30 Ten Pounds	$2.55
5 lbs. our 25c COFFEE .. $1.20 Ten Pounds	$2.35
7 pkgs ARGO STARCH or 7 lbs. BULK STARCH	25c
5 lbs bulk MACARONI or SPAGHETTI	25c
6c pkg Fancy MACARONI or SPAGHETTI	8c
10c pkg. NOODLES	8c
2 five cent packages VERMICELLI	8c
7 bars WOLVERINE best white Laundry Soap	25c
12 packages WASHING POWDER	25c
3 10-cent cakes SHAVING SOAP	15c
Box fine scented TOOTH SOAP	10c
2 15 cent cans SALMON	25c
2 20 cent cans SALMON	35c
10 cent Jar HORSE RADISH 9c; 3 for	25c

WE ARE EXCLUSIVE AGENTS FOR SQUARE DEAL BREAD.
VALUABLE PREMIUMS GIVEN FREE.

Square Deal Company
WHOLESALE AND RETAIL
BALCH BLDG. 618 MAIN STREET

NEWSPAPER ARCHIVE®

Glimpses of the Sea Railroad

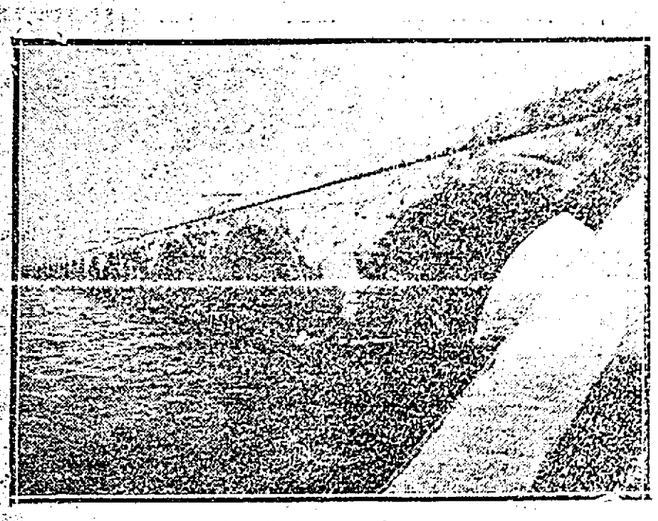

LONG KEY VIADUCT—2 & 10 MILES LONG

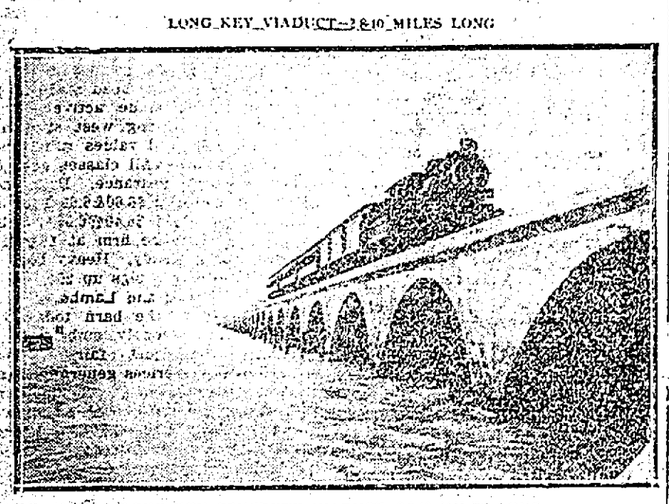

LONG KEY CONCRETE VIADUCT—2 & 10 MILES LONG

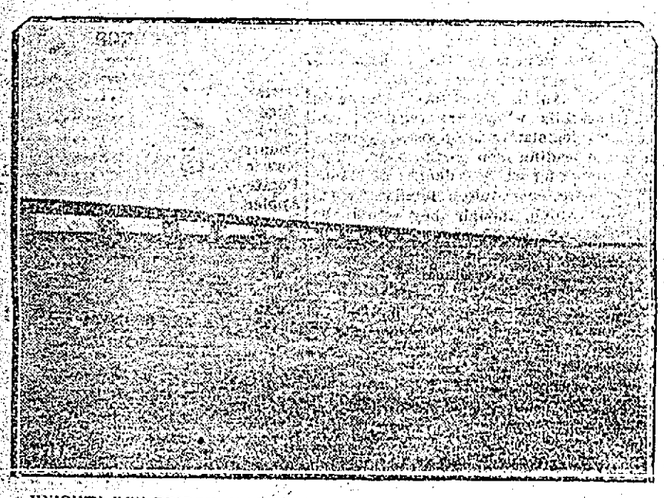

KNIGHTS KEY BRIDGE—MOSER CHANNEL VIADUCT. SEVEN MILES LONG

Since the new extension of the Florida East Coast Ry. 130 miles to sea, uniting Key West to the mainland, the city of Havana, Cuba is only 36 hours from Coshocton—easier of access than San Francisco.

ATTENDS FUNERAL IN ROSEVILLE

Lon Sheppard of Coshocton attended the funeral services over the body of his aunt, Mrs. Mary Wostal, at Roseville, Sunday. Mrs. Wostal was about 80 years old. She died Friday from complications due to advanced age.

W. H. Foster of Roscoe is seriously ill with gall stones.

NO MORE RUNNING SORES

Page & Lorenz Sell an Ointment Called San Cura That is a Positive Cure.

It matters not how old, persistent or poisonous the sore is, San Cura Ointment, the powerful antiseptic, will draw out every particle of poison and promptly heal the sore.

So sure of this are the owners, the Thompson Medical Co., that they have authorized Page & Lorenz to return the purchase price if San Cura Ointment doesn't do all this paper says it will do. No fairer offer was ever made.

B. D. Dutton, Titusville, Pa., says: "My arm was covered with twenty-four running sores and swollen to twice its natural size. San Cura Ointment removed the pain, drew out the poison and healed the arm in an incredibly short time. It is the greatest compound for healing I ever used."

The mighty healing powers of San Cura Ointment are little short of marvelous. It gives instant relief, and is guaranteed to cure salt rheum, eczema, bleeding, itching or protruding piles, ulcers, boils, carbuncles, chapped hands, and chilblains. For cuts, burns, scalds and bruises, it stops all pain quickly and heals promptly. 25c and 50c a jar. By mail on receipt of price, if your druggist is out of it or does not keep it.

SAN CURA SOAP.

For tender, itching or irritable skin, wash with San Cura, the only antiseptic soap that soothes and heals, and kills all germs of disease. It will cure pimples, blackheads, and make the complexion clear and attractive. 25c at Page & Lorenz.

Mail orders for San Cura Ointment and Soap filled by Thompson Medical Co., Titusville, Pa.

FINDS NEW VOCATION

College Student Becomes Valet For Aristocratic Cow

North Easton, Mass., Feb. 12.—A new field is opened for college men—that of acting as valet for a cow. F. Lothrop Ames of North Easton decided that a personal attendant was needful for the comfort of his $2,500 prizewinner, Dolly Dimple. He made known his wish to the faculty of the Ames college at Webster City, Ia., and Alonzo Hathaway was given a year's leave of absence to look after the bovine's comfort. Hathaway has to see that the temperature of Dolly's bath is just right, that her hoofs and horns are manicured and that her hide is shined to a nicety.

G. A. R. MEET TUESDAY NIGHT

Richard Lanning Post will have important business under consideration at the regular meeting Tuesday evening. A full attendance is looked for.

Trinity Guild Meets Tuesday.

The Ladies Guild of Trinity Episcopal church will meet Monday afternoon with Mrs. Chas. Brode at her home on Elm street.

Nearly everybody in Coshocton county reads the Daily Age.

OHIO AIDS NEEDY BLIND

Solution of the Commission of a Worthy Cause.

While working at a bench in a large factory in this state a small piece of steel accidentally struck a man in the face, and as a result he is blind for life. What can he do? What would you do under such circumstances? Ohio is making a splendid effort to answer this question practically. The State Commission for the Blind is endeavoring to make it possible for every person who losses his or her sight to earn as much as possible. A law has been passed whereby every county provides financial relief for the blind who need assistance, but in addition to this beneficent means of assistance there are many who want to be usefully employed. The Commission has opened a broom shop in Columbus, and it intends to encourage the establishment of similar small shops throughout the state. The State Commission is co-operating with the privately supported societies which already exist in several of the large cities of the state. The Commission has no intention of opening an asylum for the blind, but merely to foster and encourage employment which will bring as large a remuneration as possible.

Learning in the Dark to Earn Something in Spite of Blindness.

It must be evident that only a small proportion of the blind men of the state can be aided by such agencies as are mentioned above; however, it is the intention of the Commission to help any worthy blind individual in any enterprise which has the prospect of being a success.

HOME WORKERS' GUILD

Everyone in Ohio can Help in Aiding a Worthy Cause.

"Blind for life! In God's name what am I to do? This is the exclamation which many an oculist is obliged to hear throughout this and every other state. Nothing can take the place of our eyes. The only thing the Ohio Commission for the Blind can do is, in a small measure, to alleviate the depression and misery which follows the fearful sentence of a "life of darkness." Ohio has the unique distinction of being one of the first states in the Union to spend public money in a vigorous campaign to answer such men and women who utter the piteous cry, "Give us something to do."

Hundreds of Blind Are Able to Make Excellent Household Articles. The Ohio Commission for the Blind Is Striving to Find a Market for the Things Which Worthy Blind Women Are Making In Their Homes. Write to Them at Columbus and Find Out How You Can Help In the Cause.

A "Home Workers' Guild" has been started and material for sewing, knitting and crocheting is being sent into the home of every blind woman in this state who wishes that kind of employment. You who are reading these words need to have in your own kitchen linens, aprons, etc. Has it ever occurred to you that by buying articles of this kind from the blind you will be receiving full value for your money and at the same time bringing unspeakable joy into the lives of many blind home-workers?

Spent Sunday in Columbus.

Mr. and Mrs. John Smith and little daughter and Miss Sarah Caldwell spent Sunday with relatives and friends in Columbus.

DESERT OCEAN IN AFRICA

Sahara to Be Covered With Ships and Surrounded by Fertile Fields and Forests.

The project of converting the desert of Sahara into a vast inland sea, one-half the size of the Mediterranean, is again being agitated, chiefly by Prof. Gotchegoven, a distinguished scientist. He believes he has worked out a satisfactory plan for the engineering work necessary, and is now urging that France add this to its other Northern Africa enterprises.

About one-fourth of the great desert is below the sea level, and by his plan of cutting a canal some 50 miles long to the north coast of Africa, the whole region would be covered with a sea from 10 to 60 fathoms deep and navigable by steamers, thus producing a flourishing traffic between French West Africa.

It is also argued that all the arid section surrounding the desert would be rendered as fertile as Europe, and that millions of people, now leading a precarious existence, could support themselves in comfort.

Two objections are raised by other scientists. One is the possible damage which might be done to Europe by an alteration of climatic conditions on a large scale, and another the imagined possibility that the equilibrium of the earth would be affected by the displacement of so many billions of tons of water. Most savants, however, consider that such objections are exaggerated.

TO MAKE CAMEMBERT CHEESE

Experiments Conducted by Agricultural Department in Attempt to Produce Equivalent.

For several years there have been conducted, under suggestions afforded by the department of agriculture, various experiments in this country, with a view to the manufacturing of an equivalent of the famous Camembert cheese.

In the production of this cheese much depends on two species of microscopic fungi or molds known to science as Penicillium camemberti and Oidium lactis. Both species have been artificially propagated and furnished to the experiment stations.

The manufacture of the cheese begins with fresh whole milk heated to 85 degrees Fahrenheit. Later on the cheeses are inoculated with cultures of these molds.

The cheeses are shaped in galvanized iron hoops, and afterward treated with salt rubbed on the outside. They are then transferred to the first ripening room, the air of which must be quite saturated with moisture, and maintained at a temperature of from 60 to 62 degrees. From this time on they are treated daily. During the second week they are wrapped in tinfoil or parchment paper, after which they are sent to the second ripening room, the temperature of which is slightly lower than that of the first room. In the second room the cheeses remain one or two weeks, when they reach the best condition for consumption.—Harper's Weekly.

Big Bags of British Hunters.

The shooting in Great Britain for 1911 is over as far as grouse are concerned. The heaviest one-day bag obtained in Scotland was that of Lord Dalkeith and his party on the Duke of Buccleuch's Roanfell moor, in Roxburghshire, when eight guns killed 2,523 birds.

In England the best one-day bag was that of the Duc de Luynes and five other guns on Lord Strathmore's Wemmergill moors in the Upper Lunedale district of Durham; 1,599 birds were killed during four drives in stormy weather.

On the Duke of Devonshire's Upper Wharfedale moore in Yorkshire 14,918 birds were killed in twenty-two days, all by driving, and there were usually nine guns out. The best bag was obtained on August 18th, when the King was included in the party, and nine guns killed 1,580 birds on the Barden and Rylstone moors.

Second Quarterly Conference at M. E. Church.

The second quarterly conference of the Methodist Protestant church will be held Monday evening.

LOVELIEST SWEET PEAS

The Floral Favorites of the Day and the Real Garden Gladdeners.

Graceful of form, exquisite of color, delicious of fragrance and phenomenal in both profusion and continuity of bloom, the charming Sweet Pea easily and deservedly outranks all rivals as the reigning favorite of discriminating lovers of flowers. But only from the choicest seed, such as is here offered, can the best results be obtained.

To all who desire to grow the most beautiful varieties in cultivation, I will mail for 25 cents eight packets of the loveliest orchid-flowered or Spencer Sweet Peas, a white, a pink and a lavendar, and a packet each of double poppies and choicest early asters. Ten generous packets of the best orchid-flowered Sweet Peas for 5 cents. And remember, "I always do better than I advertise." Coin remittance preferred.

Special Offer—To those ordering at once or before March 1st, I will send as an extra the charming Spencer Sweet Pea, Apple Blossom Spencer, an enormous white, daintily suffused with pink.

Address,

EDGAR A. HIGGINS,
Avoca, N. Y.
e.o.d.

Children Cry for Fletcher's

CASTORIA

The Kind You Have Always Bought, and which has been in use for over 30 years, has borne the signature of Chas. H. Fletcher and has been made under his personal supervision since its infancy. Allow no one to deceive you in this. All Counterfeits, Imitations and "Just-as-good" are but Experiments that trifle with and endanger the health of Infants and Children—Experience against Experiment.

What is CASTORIA

Castoria is a harmless substitute for Castor Oil, Paregoric, Drops and Soothing Syrups. It is pleasant. It contains neither Opium, Morphine nor other Narcotic substance. Its age is its guarantee. It destroys Worms and allays Feverishness. For more than thirty years it has been in constant use for the relief of Constipation, Flatulency, Wind Colic, all Teething Troubles and Diarrhœa. It regulates the Stomach and Bowels, assimilates the Food, giving healthy and natural sleep. The Children's Panacea—The Mother's Friend.

GENUINE CASTORIA ALWAYS
Bears the Signature of
Chas. H. Fletcher.

The Kind You Have Always Bought
In Use For Over 30 Years
THE CENTAUR COMPANY, 77 MURRAY STREET, NEW YORK CITY.

Woman Organizes Boy Scouts.

Mrs. Livingston Farrand of Boonton, N. J., chairman of a Woman's committee of the Boonton school board is planning the organization of a troop of boy scouts in several factories in Boonton. While in her position with the school board, she became interested in the boys who got excused from school to go to work in factories. She wanted to keep in touch with the boys and do something to further their education. The Scout Movement impressed her as being just the thing and on questioning the boys who range from 14 to 16 years, she found that they were eager for the scout activities. At the suggestion of her husband, who is a member of the National Association for the Prevention of Tuberculosis, she wrote to James E. West, Chief Scout Executive of the Boy Scouts of America about her plans and through him Francis Norris, scoutmaster of a boy scout troop in Boonton conferred with Mrs. Farrand concerning her project. Meantime the superintendent of one of the factories was approached and promised to do everything in his power to help in the organization of the boy scouts in the factories.

Chas. W. Loos & Sons
Main Street Garage and Salesroom, New and Second-Hand Cars for sale.
Rickenbacker Bldg., opp. City Hall, Bell phone 573; Cit. 749-B.

Back at the Old Stand
THE OAK BARBER SHOP
First class in every respect
Under Siegrist & Williams'
C. W. ROBERTS, Proprietor.

Are Your Feet Worth 25c

That's what it costs to get a month's treatment of — FRIEND OF THE FEET — the only remedy on EARTH that will PERMANENTLY CURE—tired, aching, swollen, smelly, sweaty feet.

For corns, bunions, callouses, chilblains, frost bites, blisters or ingrowing nails—IT HAS NO EQUAL.

There is not a foot disorder that will not yield to its treatment. FRIEND OF THE FEET—makes it possible to enjoy the blessing of having feet free from all pain and imperfections. SMALLER SHOES can be worn by using FRIEND OF THE FEET — because it puts and keeps the feet in perfect condition. It is different from anything ever sold before. You'll bless the day you purchase it. You'll never have sore feet again.

FRIEND OF FEET is for sale at all first class druggists, or sent direct if you wish for 25c (SILVER) per box, from FRIEND OF THE FEET CO., (Dept. D 6 F) CINCINNATI, OHIO. Send for FREE BOOKLET FEET—right now, TODAY.

OLD-TIME REMEDY DARKENS THE HAIR

Gives Color, Lustre to Faded and Gray Hair—Dandruff Quickly Removed.

From time immemorial, sage and sulphur have been used for the hair and scalp. Almost everyone knows of the value of such a combination for darkening the hair, for curing dandruff and falling hair, and for making the hair grow.

In olden times the only way to get a hair tonic of this sort was to brew it in the home fireplace, a method which was troublesome and not always satisfactory. Nowadays almost every up-to-date druggist can supply his patrons with a ready-to-use product, skillfully compounded in perfectly equipped laboratories. The Wyeth Chemical Company of New York put up an ideal remedy of this sort, called Wyeth's Sage and Sulphur Hair Remedy, and authorize druggists to sell it under guarantee that the money will be refunded if it fails to do exactly as represented.

If you have dandruff, or if your hair is turning gray or coming out, don't delay, but get a bottle of this remedy to-day, and see what a few days' treatment will do for you.

This preparation is offered to the public at fifty cents a bottle and is recommended and sold by all druggists. Special agents, Siegrist & Williams.

Loans

From $5 and up to working people on their own personal note. If in need of money see us. We can name you terms which are unequaled by any other company in Coshocton. Send us this, filled out, and our agent will call.

Name .....

Street No. .....

People's Finance Co.
Room 3, Memorial Bldg.,
ZANESVILLE, OHIO

Colds Cured or Money Refunded
C. E. Anderson's COLD TABLETS
are guaranteed to break up a cold in 24 hours or refund your money. Only 25c a box. Give them a trial. Hundreds have been cured.
C. E. Anderson
DRUG AND BOOK STORE,
404 Main Street

SEE
Glenn O. Boyd
FOR FIRE
INSURANCE
Office, Hunt Building
Phones—Citizens 542, Bell 683

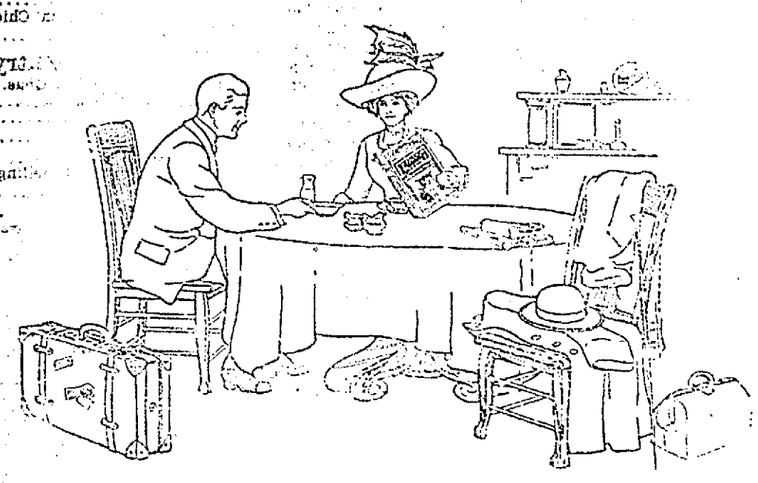

For the "Hurry Up" Breakfast—
Post Toasties
and cream

Always ready to serve instantly from the package and Mighty Good.

At home or abroad—when business or play calls for a quick meal or lunch, about the best thing one can have is a bowl of crisp Post Toasties.

Convenience of serving has helped to make this food a favorite — beyond that, delicious flavour and wholesome nourishment.

"The Memory Lingers"

Postum Cereal Co., Ltd., Pure Food Factories, Battle Creek, Mich.

NewspaperARCHIVE®

The Daily Age's Classified Page

Age Want Ad. Rates
25 words 25 cents six consecutive insertions, cash with copy invariably. Extra words one cent each. Phone for free Age Want Ad Messenger who will call in a hurry at your home for copy and cash.

WANTED

HENRY MILDER
626 Main St. Bell Phone 410.
Dry Cleaning and Pressing
Ladies' and Gents' Suits....$1.25
Ladies' and Gents
Overcoats .....$1 to $1.25
Goods called for and delivered.
OPEN EVENINGS

WANTED—A man to represent the Reserve Securities company in the sale of Municipal bonds in Coshocton county. A specialty made of small investors, and selling on the installment payment plan. A very high grade business that may be done in connection with other lines of business. May be made a permanent and growing business. Give bank references. Address, C. E. Carey, Warren, O.

WANTED: Good housekeeper at once. Apply at Western Union Telegraph office.

WANTED—To come to your home to sew by the day. Can do all kinds of sewing Call Bell phone 680.

WANTED—Everybody to know that Lane's barber shop, Bachert building on Walnut-st has been reopened. We still make those good hair cuts. Call and see. John Lane.

WANTED—Clerk at Star hotel. Apply at once.

WANTED—A man for an established tea and coffee route. Good opening for the right man. Call after 6 p m. at Hotel Standen. Ask for S. M. Wynkorp. 12-6

POSITIONS WANTED.

Perhaps you can't secure just the kind of employment in this city you desire. A "Position Wanted" ad in this paper and 99 other daily papers in Indiana, Illinois and Ohio will get what you want. $2.50 per line each insertion. Austill Advertising Syndicate, Elwood, Indiana, Write for list of papers.

FOR SALE

FOR SALE—80 acre farm one mile east of Helmick. Mrs. P. Leindecker, 33 West Moler street, Columbus, O.

FOR SALE—Pile driving outfit in good condition; 150 ft power derrick; 1 steel 20 ton steel boat; also steel dump boat; also steel dump buckets. Inquire of J. E. Medley, South end of Wilson ave., Bell phone.

FOR SALE—Lot No. 2 Clowville addition. Make offer and address A. A. Kuhn, archt., 25 S. Crescent ave., Hartwell, Ohio.

FOR SALE—Two shares preferred stock in Coshocton Glass Co., bargain to quick buyer. C. H. Magruder, at Commercial National bank.

FOR SALE OR TRADE.

If you want to Sell or Trade any thing, a want ad in this paper and 99 others in Indiana, Illinois and Ohio will find your party. It will only cost you $2.50 per line of 6 words, write us for list of papers. Austill Advertising Syndicate, Elwood, Indiana.

FOR SALE CHEAP—Oak bedroom suite, large trunk, gas cook stove, center table, china closet, black fur muff, good as new. Call 338 W. Locust street, 338.

FOR SALE—Six shares preferred stock in American Art Works. Address Ellsworth E. Boyd, Utica, Ohio

FOR SALE— House on wheels and contents consisting of household goods to be sold Feb 20th rear of Woods building, Walnut street, by infirmary board

FOR SALE

FOR SALE—Clover ,Alfalfa, Timothy and Alsyte seed. See our seed before buying. Strome & Johnston, Warsaw, O.

FOR SALE—House of six rooms with barn and out buildings in good condition; lot 150 x 50, three squares from court house. Also small fruit farm six miles from city. 328 S. Second street.

FOR SALE—One gas range as good as new. Inquire Mrs. O. B. Cox, 507 Pine street.

FOR RENT

FOR RENT—Six room house and barn on East Vine street. Gas, water and bathroom. James Snedecker. Call at 42 E. Vine-st. or 505-Y Cit. phone

FOR RENT—Fine residence property. Best location in city. Rent more than reasonable. Home has all modern conveniences. Rent not an item compared to that of having the house occupied. Inquire of Mrs. T. C. Roche, at property, 210 West Main street, at once. Citiz. phone 470 B.

FOR RENT—One or more rooms in the brick rooming house on South Sixth street, also a small house of six rooms on lot 413 Walnut street J. N. Wood.

FOR RENT— Two furnished rooms for light housekeeping. Price reasonable. 111 South Tenth-st.

FOR RENT—A nice furnished front room, heat, light, water and all modern conveniences. Fine location. Apply 927 E. Main-st.

FOR RENT—2 or 3 rooms for light housekeeping upstairs, all conveniences Inquire 415 S. Fifth street or Citiz. phone 188 B.

LOST OR FOUND

LOST—Large black muff. Return to 731 Walnut street or notify Cit. phone 342 A.

LOST—Envelope containing $22.00 on Saturday evening, between railroad and court house on Main street. Liberal reward if returned to Age office.

LOST—Gold watch and fob with initials "F. M." on fob; last between Locust and Penn. depot on 5th-st. Saturday evening. Finder please leave same with Locust-st. crossing watchman or the Age office and receive Liberal reward. 12-6

MISCELLANEOUS

MEN and WOMEN, sell guaranteed hose. 70 per cent. profit. Make $10 daily. Full or part time. Beginners investigate. Wear Proof, 3038 Chestnut St., Philadelphia, Pa.

LADIES, please save your combings and bring them to Mrs. Louise Cary, and have them made into braids, switches, or puffs at the residence of Mr. C. Denman, 489 E. Chestnut-st.

LADY or GIRL—Wanted each town, good pay spare time, copy names for advertisers, cash weekly. Stamp for particulars. American Adv. Bureau, Dept. F, Leightons Corners, N. H.

NOTICE—Because I was suddenly called to Cleveland my barber shop at 714 South Seventh street will be closed for a few days. J. E. White, barber.

LADY AGENTS—New article. Every woman needs it. Sells on sight. Write for agency proposition. Mrs. Liby's Bandage Co, 179 Shelby St., Detroit, Mich.

GROCERS

TRY WARD'S
MOTHER'S BREAD
At Gamble's Grocery
616 Main-st. Both phones 71

BUILDERS' SUPPLIES.

When you want the best for the lowest prices in lime, cement, rock-plaster, etc. call on John D. Stevenson, Third street, opposite court house. Both phones 527.

GASOLINE EXPLODED IN FACE

Brillhart's Method Of Thawing Frozen Pipes Quite Effective

Uriah Brillhart, well known Newark traveling man who "makes" Coshocton every week, arrived today bearing all too-tangible traces of a severe accident in which he figured Friday evening at his home in Newark.

He was thawing out frozen water pipes in his cellar, by use of gasoline. The can in his hand exploded, the cellar was a mass of flames, and he was badly burned about the neck and right hand and arm That he was not more seriously hurt seems a miracle.

Mr. Brillhart had taken gasoline and poured it along the frozen pipe, and then lighted it It had evidently burned out and he took up the can and was pouring more on when without warning there was an explosion. Evidently a tiny jet of flame existed where he did not see it

He was completely enveloped in flame, the burning fluid being thrown all over the room. He held his right hand over his eyes and nose and made his way out of the cellar, where he fell. Members of his family extinguished the flames.

His right hand, covering his eyes, was badly burned, the seared portion reaching nearly to the elbow. The back of his neck and shoulders were also burned deeply. He is able to be on the job, and is thanking his lucky starts it is no worse. Mr. Brillhart is a brother of Mrs. Corwin McCoy and Mrs. James Severns of this city

TRAVELING MAN IN GRIP OF PARALYSIS

Feeling dread paralysis creeping upon him W. B. Sweeney, a Vermillion, O., traveling salesman in the employ of the National Oil Co. went to his room in the Star hotel Saturday evening at about 3 o'clock. An hour later he dragged himself to the private telephone and called Clerk Walter Buker. When Buker reached Sweeney's room the man's legs up as far as his knees were affected and the dread disease was slowly creeping up his body. Before a physician arrived the man's limbs from his hips down were useless. Sunday night he lost his power of speech. He was removed to the Keenan hospital where he is now lying in a helpless condition and near death.

A nephew, Mr. Friday, of Vermillion, arrived in Coshocton Monday and if it is possible to remove Sweeney to his home it will be done Monday night or Tuesday. The man's condition is critical.

MISS CARROL IS A REAL NEW WOMAN

Miss Elizabeth Carrol, of Coshocton, a former employe at the Coshocton Glove Co.'s plant enjoys the distinction of being one of the few women managers of glove factories in the state Since leaving Coshocton Miss Carrol has assumed the active management of the factory of the Chaddock-Kurz Reversible Glove Co, at Uhrichsville.

Under a cut of Miss Carrol Saturday's Columbus Citizen carried the following story dated at Uhrichsville

"Miss Elizabeth Carrol, who three years ago started in as an apprentice at glove making today is manager of the local plant of the Chaddock-Kurz Reversible Glove Co, a Cleveland concern with $750,000 capital.

"Miss Carrol came here two years ago from Coshocton A year ago the company made her forelady. Later she was advanced to the management of the factory, and Miss Mary Mears, stenographer, was made her assistant. The factory has 130 on the payroll, one-third being men.

"Woman's invasion into the industrial world is largely a matter of opportunity,' says Miss Carrol."

"'Woman's invasion into the indus-

PRODUCT MUST BE INCREASED BY PRODUCERS

Conservatism Is Being Called For in Business Operations

New York, Feb. 12.—The situation is still one that calls for conservatism in business operations. Neither at home nor abroad is there any abatement of the social and political unrest which is at the bottom of present business inertia. This unrest, as everyone knows, has been seriously aggravated by the continued high cost of living. Food prices have risen still higher during the last few weeks, both at home and abroad, owing to partial crop failures arising from the extreme heat and drouth of last summer. Prices of nearly all of the necessities of life are high, since in few instance is there anything like an adequate supply to meet the requirements of increased population. In a few cases commodities have declined markedly, particularly cotton and steel where supply great exceeded demand. We now hear less and less about the increase of gold as a factor in high prices, and in this connection it is worth while noting that the world's production in 1910 amounted to $454,700,000, compared with $151,100,000 in 1909, an insignificant increase. So good an authority as Director Roberts of the Mint thinks there is no longer any reason for uneasiness over the gold situation. He believes that no further important increase of supply is in sight and that with a growing population and increased absorption of gold its inflationary effect has probably reached high water mark. If this theory proves correct it means that producers, especially farmers must increase their product in order that the relations between supply and demand become more normal, and we shall then have some relief in sight from the present high cost of living, which, as already said, has had so much to do with public distemper.

At home the political situation continues the chief deterrent to renewed activity. This disturbing influence must probably be endured until the political horizon becomes more clear. Some uneasiness has been shown at the prospect of investigating the so-called "Money Trust" but this has been lessened by hope that the investigation will be postponed until after election. Whether this investigation has been prompted by political motives, personal jealousies or speculative purposes, it should be severely discouraged by sane business men. What would happen if a number of our financial institutions, the savings banks, for instance, were to be put under the searchlight for the entertainment of a public wholly ignorant of financial transactions? The result would be immediate scare and a run on the concerns affected, no matter how sound or well conducted they high have been. Whatever objections there may be to the concentration of banking power in New York an investigation for such reasons as are behind the present movement is wholly unwarranted and threatens serious consequences. There may be an undesirable local concentration of credit institutions, but an awakened public opinion and a spirit of independence in business operations is the best corrective of that difficulty. A certain degree of concentration in banking power exists at every financial center in the world. It is natural and inevitable, and is almost invariably used for wise and prduent ends. The abuse of such power are too rare to call for serious attention, much less a public investigation. There is no such thing as a Money Trust in the correct sense of the word, for it is impossible to create a monopoly in either credit or money. The supply of both is too great and flows too readily from one point to another to allow of cornering. If the terms which one leader offers are too exacting, there are always plenty of other lenders available, if sought after Great as is the banking power of New York it is only a fraction of that of the entire country, and its influence is commonly exaggerated. Comptroller Murray is authority for the statement that the combined banking power of New York, Chicago and St. Louis, three of the principal reserve cities, is only about one-fourth of that of the entire United States. If it were possible to create a "Money Trust" in this country, borrowers would turn to Europe for aid with a promptness that would quickly break any monopoly here

The general outlook is not without its redeeming features. Chief of these is the bountiful supply of cheap money, although that, of course, is largely the result of inactivity. Our financial situation is exceptionally sound. Speculation is at the minimum and liquidation has eliminated many weak spots. This applies not only to financial affairs, but to business in general. The long period of conservatism which the country is passing through is after all building a sure foundation for a fresh forward movement when present uncertainties have disappeared, as they ultimately will. The surplus reserve of the banks at New York now stands at about $45,000,000, the highest point for a number of years at this period. Our financial strength has been further augmented by the excellent condition of our foreign trade, the excess of exports piling up our credit balances upon the other side higher and higher. This and the relatively better rates for money in European markets have enabled our banks to extend their advances to Germany, which matured in January, thus facilitating the placing of the recent $125,000,000 German loan in Europe. It is estimated that American loans abroad today run as high as $150,000,000, or almost as great as at any time during 1911. Gold exports to Europe have been anticipated for some time past, and must be welcomed by local bankers because it will tend to make interest rates somewhat more profitable. The most disturbing influences on Wall street have been the developments concerning St. Paul the Harriman lines and the steel corporation. All of these great concerns are suffering from diminished profits owing to the awkward combination of decreased revenues and increased expenses. In the case of steel a considerably larger volume of business was transacted in November and December, but the reduction in prices offset these gains and accounted for the heavy shrinkage in profits. The winter has been a severe one and traffice has suffered more interruption than usual, so it remains to be seen what the effect will be of these unfavorable conditions upon traffic earnings generally. Apparently we are in an era of declining profits, and divided prospects will be a matter of keen interest during the next few months.

There has been a much better demand for bonds recently, those showing good returns being promptly absorbed, while short term notes are also in good demand. Institutions and wealthy buyers have been investing more freely, and while January was not entirely a satisfactory month, still the sum total of transactions was very satisfactory considering adverse influences. Security issues in January were the heaviest on record, amounting to over $340,000,000 or about $115,000,000 in excess of a year ago. Important new issues are still pending, awaiting more favorable conditions. Our big railroads are particularly in need of funds. The outlook is not without its good features, but conditions are still sufficiently uncertain to warrant prudence and speculative operations should be confined to conservative trading in either direction. The drift of prices for the present points downward, with frequent rallies upon favorable news or over expansion of the short interest.

HENRY CLEWS

State of Ohio, City of Toledo, ss.
Lucas County.
Frank J. Cheney makes oath that he is senior partner of the firm of F. J. Cheney & Co., doing business in the City of Toledo, County and State aforesaid, and that said firm will pay the sum of ONE HUNDRED DOLLARS for each and every case of Catarrh that cannot be cured by the use of Hall's Catarrh Cure. FRANK J. CHENEY.
Sworn to before me and subscribed in my presence, this 6th day of December, A. D. 1886.
(Seal) A. W. GLEASON,
Notary Public.
Hall's Catarrh Cure is taken internally and acts directly on the blood and mucous surfaces of the system. Send for testimonials free.
F. J. Cheney & Co., Toledo, O.
Sold by all Druggists, 75c. ffl
Take Halls Family Pills for constipation.

BAND CONCERT REAL DELIGHT TO PEOPLE

That Coshocton has a musical organization that deserves every support that can be given it, was evidenced Sunday afternoon by the excellence of the concert given by the Coshocton Imperial band at the Sixth St. theatre. The program was an exquisite treat. The selections were admirably handled with a display of thoroughness that is shown only after an organization of the kind has reached perfection. There were no embarrassing breaks or discords during the entire program and the band was forced to respond to encores after each programmed number. The work of the soloists was unusually well received.

The Sixth St. theatre was packed from cellar to garret, figuratively speaking. The first floor was entirely filled up. Even the aisles were filled with the crowd which over-ran the capacity of the balcony. The gallery was about half filled with people Everyone was enthusiastic over the success of the affair and there is a general clamoring from Coshocton music lovers for more numerous concerts. Coshocton has shown that she will support a band when she is given the right kind of music and the Imperial band is supplying that want.

KEENE HILL GRANGE HAS FINE PROGRAM

The next meeting of Keene Hill grange will be held Saturday Feb. 17 at 10 am. In the forenoon the third and fourth degree will be conferred upon a class of candidates. Dinner will be served by the men In the afternoon the following program will be rendered. It is hoped that all members will be present:

Song by the grange.
Paper, "Music in the Home," Mrs C. C. Porter
Recitation, Lucy Beall
Music, Alice, Frances and T. K Finlay
Farm Book-keeping and Accounts Ross Porter.
Reading, Floyd Stillenbauer.
Paper, "The Farmer's Driving Horse," Jay Ling.
Solo, Mariam Whittemore.
Current Events, Russell Karr.
Discussion, "How to Have Good Neighbors" Mrs. S T. Elliott and Mrs. Day Lawrence.
Vocal solo, Lulu Dudgeon.
Discussion, "Should the New Constitution Make it Possible to Bond the State to Build Good Roads," led by E. E. Clark.
Song by the grange.

LICENSE IS REAL ISSUE

Opponents Now Trying to Load Measure For Defeat

Columbus, O., Feb. 12—The real fireworks of the Constitutional convention are due to be touched off the moment the saloon license question strikes the floor for debate. More interest has been shown in the hearings of the liquor traffic committee than in those of any other; the members are devoting more time to a discussion of the license question than to any other, and the forceful speakers on the convention floor are quietly preparing to unloose their best brand of oratory in their treatment of this lynamic question. All of which presages an exciting time.

The light seems to have switched in the past few days. Lobbyists for the Anti-Saloon League, who started out to violently oppose license in any form, are now directing their energies to determine the kind of a license proposal to be submitted. They have practically abandoned their fight for the submission of a state-wide prohibition alternative.

Would Load It Down

Their plan is to tack on to the license proposal enough legislative features to insure its defeat at the polls when the project is put up to the people. They have adopted this means as being the simplest method of defeating license. To this end various enthusiastic "dry" members of the convention are almost daily springing up with new plans, each different from the other, and each incorporating a new feature calculated to further complicate the situation.

The Hamilton Journal, in a leading editorial this week, rapped the Anti-Saloon league leaders for pursuing these tactics—pointing out that the league leaders most fear the installation of a license system in this state because "those active in the Anti-Saloon League do not want to see this question settled for fear of losing their good paying jobs."

The idetor takes the trouble to print this assertion in capitals.

The plan to insert in the organic law details which are regarded as purely legislative is opposed by many of the leading men on the floor. They are pointing out the danger of inserting in the constitution details of regulation which, though they would be thoroughly acceptable today, might ten years hence be entirely out of harmony with the times. With these details firmly fixed in the organic law, they say, they cannot be changed to suit the future needs as they arise.

Judge King Is Active

Attorney Stanley Bowdle, the brilliant young delegate from Cincinnati and Judge E. B. King, of Sandusky, who introduced the proposal backed by the license forces, the leading the fight to keep the constitution free from legislative details of this nature. Judge King's license proposal, No. 1, which is backed by the license force, provides that the details of the license system shall be left to the legislature to work out. He merely provides that saloons shall be licensed and regulated where they exist by vill of the people—taking care in the wording of his clause to thoroughly safeguard the right of the people to all forms of option and insuring the retention of all present regulatory laws.

Gov. Harmon, in his speech before the convention Thursday, strongly indorsed this plan to keep the organic law free from details of this sort.

Governor Harmon Talks

Governor Harmon said: "I hope our will be a true constitution, like the one we have so long enjoyed, laying down concisely the fundamental law, and leaving the lighter matters to legislation. This will secure a clearer understanding of your proposals and make their approval more likely, because many would object to statutes masquerading as constitutional provisions, not subject to the ordinary methods of amendment and revision. or one essential of a constitution is stability through precautions against hasty and ill-considered changes."

COSTELLO AT UTAHNA TONIGHT

Tonight's program at the Utahna will be an unusually strong one. Maurice Costello, one of the most popular motion picture players will have the leading part in "The Meeting of The Ways," one of those real, American "true to life" plays that is always sure to be more than appreciated. It is the story of two brothers and their ways though life. The one studious and careful the other his opposite and reckless. Their life story is very interesting.

The accompanying pictue, "A Tale of The Wilderness," deals with the early pioneer days of Kentucky, when there were more Indians and adventure than anything else. The picture depicts the attack and the burning of one of the forts and the escape of the white settlers. A very pretty love story is intermingled with all the excitement and you will be more than enthusiastic over the play. And it is always warm and comfortable in the Utahna regardless of the weather outside.

TODAY'S MARKETS

PITTSBURG, Feb. 12.—East Liberty reports today as follows:
Steers $4.00@8.00
Hogs 6.00@6.62 1-2
Sheep 2.00@4.50
Lambs 3.00@6.75
Calves 4.50@9.75

Cattle.

Cattle receipts light and inquiry small. Market quiet—values were nominally steady. Local dealers expecting a fair run. Poor results are shown in west not encouraging. Any liberality in supplies will be dangerous. Cold weather and light run main hope of trade.

Calves.

Another light run calves on sale today. 35 head made up the total receipts—quality fair. Inquiry not so urgent today—values weak. A few top veals brought $9.75; good $9@9.50. Outs were values at $6@6.50; plain $5@5.50. Prices today about 25cts. above a week ago.

Hogs.

Hog supply not so heavy today—quality good. 1600 head made up the total receipts—trade active. Frigid weather and strong west stimulated demand. General values ruled about a dime higher. All classes got good call — early clearance. Bulk hogs crossed scales at $6.60&6.62 1-2. Eastern buyers paid $6.40@6.50 for best lights. Pigs were firm at $6@6.25—trune closed steady. Heavy hogs 15c under week ago; pigs up 25c.

Sheep and Lambs.

Offerings in the barn today were light. Total supply embraced 600 head—quality just fair. Demand moderate and prices generally steady. Few prime sheep or choice lambs available. ellers quoted prime wethers at $4.50; lambs $6.75. Trade narrow and activity not so pronounced. Business terminated early—close was quiet. Sheep even with week ago; lambs off 15 cents. Total receipts for week increase 4500.

Produce.

(Corrected by Snyder Grocery Co.)

Butter	.28
Eggs	.28
Chickens	.11
Country lard	.10
New cabbage	1.10
Potatoes	1.35
Apples	.60
Turnips	.50
Parsnips	.60

Retail Prices.

Eggs	.34
Butter	.32
Potatoes	1.35
Chickens	.15
Country lard	.15
Honey, per lb.	.22
New cabbage	.04
Apples	.80
Turnips	.80
Parsnips	.80

Local Grain and Feed

(Corrected by Hanley Milling Co.)

Wheat	.95
Corn	.65
Oats	.50
Rye	.85
Flour	5.60
Flour, per 1-4 bbl.	1.40
Flour, per 1-8 bbl.	.70
Meal, yellow bolted, 10 lbs.	.25
Meal, unbolted	1.60
Bran	1.50
Middlings	1.50
Screenings	1.50
Chop	1.60

Retail Prices.

Corn germ feed (kiln dried)	1.50
Corn	.75
Shelled corn	.80
Oats	.60
Wheat	1.05
Coshocton Scratch Chick Feed, per hundred	1.80

Poultry

(Corrected by Chas. E. Lorenz.)

Turkey, per lb.	.14
Chickens	.10
Ducks	.12
Geese	.10
Best cloverseed, selling price..	14.50
Alsike	13.50
Timothy seed	7.75

Hay, Etc.

(Corrected by Thomson & Son)

Hay, loose	22.00
Hay, baled	22.00
Straw baled	10.00
Oil meal, selling price	2.15
Salt, per bbl	1.20
Timothy seed, retail	7.50

Tell it to The Age reporter.

CHICHESTER'S PILLS
THE DIAMOND BRAND.
Ladies! Ask your Druggist for Chi-ches-ter's Diamond Brand Pills in Red and Gold metallic boxes, sealed with Blue Ribbon. Take no other. Buy of your Druggist. Ask for CHI-CHES-TER'S DIAMOND BRAND PILLS, for 25 years known as Best, Safest, Always Reliable
SOLD BY DRUGGISTS EVERYWHERE

BOUCHARD'S FRENCH CAPSULES. These tiny Capsules are superior to Balsam Copaiba, Cubebs, etc., and guaranteed to cure GONORRHŒA and GLEET in 48 HOURS without inconvenience. Price, 50 cts. per box. Sent by mail. Cut out this advt. and send it to THE UNITED MEDICAL CO., Box 74, LANCASTER, PA., and they will send you for a short time free of charge a 50c. box of the Capsules in order to introduce the remedy.
Sold in Coshocton by C. E. Anderson

AGE WANT ADS
Read for Profit---Use for result

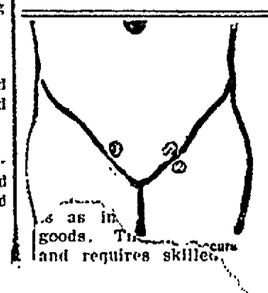

Rupture, Piles, Fistula,
VARICOCELE and HYDROCELE
CURED WITHOUT THE KNIFE.
NO CURE—NO PAY. Send 2c stamp for Book how we cure and testimonials. Some may be your neighbors.
Drs. HAINES & HAINES, SPECIALISTS for 23 yrs. in COLUMBUS, OHIO.
ROOM 52, 101 N. HIGH ST.

NEWSPAPER ARCHIVE®

Thompson-McKeown
Opp. Penn. Depot

Our Store Will be Open Tuesday Morning

New Spring Percales on Display

Nearly one hundred styles are open and ready for your choosing in the prettiest of light and dark patterns for shirt waists, dresses, shirts, aprons, children's dresses and waists.

36 inches wide 12½c Yd.

Pictorial Review Fashion Books for Spring

Another shipment on sale Tuesday.

20 Cents including any 15c Pattern free

Watch for further announcements in beautiful Spring goods.

The Thompson-McKeown Co.

Coshocton's Fastest Growing Store.

SPRAY---SPRAY---SPRAY

Do you know that prior to 1910, The Wooster Nursery Co. manufactured practically all the Lime-Sulfur offered for sale in Wayne County?

Do you know that for the last two years they have handled the bulk used?

Do you know that their policy regarding SPRAYING MATERIALS and SPRAY PUMPS is to make it as easy as possible, to encourage every one to SPRAY?

If you will take up the question of SPRAY MATERIALS and SPRAY PUMPS with us we will prove to you that we are ready to co-operate with you, not only to save you money, but in securing the very best SPRAY MATERIAL and SPRAY PUMPS.

By buying SPRAY MATERIAL and SPRAY PUMPS in car lots we are able to make low prices quite an object, and on account of our long experience in SPRAY MATERIALS and SPRAY PUMPS we are in position to secure for you the very best on the market.

We carry in stock the very best in SPRAY MATERIAL and SPRAY PUMPS. Write us for prices.

We want every one who owns a tree to SPRAY. It means an increased demand for our trees, so why should not it be to our inest to make it as easy as possible for every one to secure SPRAY MATERIAL and SPRAY PUMPS.

Yours for more and better Fruit,

THE WOOSTER NURSERY COMPANY
WOOSTER, OHIO.

DON'T Stint yourself for money when it only costs you 10c a week for a $25 loan and upwards. If you send your name, wife's name, occupation, kind of security, our agent will call.
New Loan Co., P. O. Box 323, Canton, O.

RHEUMATISM
Cured Without Drugs

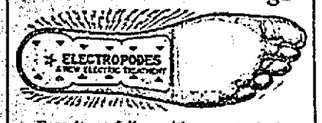

Deposit a dollar with any good druggist and take a pair of ELECTROPODES. Wear them for 30 days. If they fail to cure, return them and get your dollar.

We can prove ELECTROPODES positively cure Rheumatism in any form and Kidney Troubles at any stage. They build up the entire nervous system, curing headaches and all nervous ailments. They never fail to restore a good circulation of the blood, making weak hearts strong and cold feet warm.

If your druggist cannot supply you, send One Dollar to the ELECTROPODE CO., Lima, Ohio, and try a pair. Your money will positively be refunded if they fail to cure.

Mention for Lady or Gentleman

NOTED AUTHOR VISITING HERE

J. P. Lawyer of Cambridge, was in the city today visiting his sister, Mrs. James Glenn. Mr. Lawyer is author of Lawyer's History of Ohio, the only modern history of the Buckeye state and one of the most concise and accurate ever published. He is at present engaged in revising it and giving liberal addenda, enlarging it by about a hundred pages, and adding a fine map of the state. He already has sold three large editions of the work and expects the fourth edition to be off the presses by April 1. He is also at work on a history of Michigan, which is nearly ready for the printer.

ORGANIZE SCOUTS UP AT WARSAW

Warsaw is to have Boy Scouts. The Rev. Frank Albus, who organized the Coshocton Boy Scouts, left for Warsaw this afternoon at invitation of Dr. Wright, and will hold a meeting there this evening and organize the lads. It is understood that there is lively interest among the boys of the wike awake village and they are anxious to get going at the work.

Urges Rebels to Drop Arms

Chihuahua's Acting Governor Issues Proclamation

El Paso, Tex., Feb. 12.—In an effort to have the rebels in northern Mexico lay down their arms and become peaceful citizens, the specter of American intervention in Mexico is being held up. Aureliano Gonzales, acting governor of Chihuahua, issued a proclamation to the people of the revolting state, and had it telegraphed to the most remote sections. The proclamation calls attention to the blood that was shed in the recent Madero revolution, "our late fratricidal war," he calls it, and then urges the people in the name of the fatherland that they love to lay down their arms and not again augment the number of widows and orphans.

Referring to intervention, he says: "The United States of America have declared that we are an inferior race, incapable of self-government and unworthy to figure in the concert of free people, and are preparing a formidable army to invade and profane the sacred ground of our beloved country.

"If the voice of reason and patriotism does not assert itself, we will not only lose our ideals, but will be enslaved by a foreign invader and history will announce a tremendous fall that will burn on the foreheads of our sons and inflict the infamous stigma of treason."

Takes Opposite Course.

While this proclamation was being made public in the north to the men in arms, Pino Suarez, the vice president, in Mexico City, was making a statement that intervention was most remote, in order to stem the tide of anti-Americanism that has been rapidly rising all over Mexico, and which the proclamation of the Chihuahua official will only fan to greater fury.

Vice President Suarez gave out the following statement: "There was a long time during which I looked with distrust upon the American people, but after my last residence in the United States, in which time I came in contact with thinkers and writers of that nation, I have become thoroughly convinced that the United States will never intervene in Mexico, and that in regard to us, the American people are animated by only good wishes and a desire to strengthen the commercial and financial relations which are of mutual benefit."

If the rebels do not lay down their arms, the government is planning to form a volunteer army, if possible, to help fight them into submission.

Here is a message of hope and good cheer from Mrs. C. J. Martin, Boone Mill, Va., who is the mother of eighteen children. Mrs. Martin was cured of stomach trouble and constipation by Chamberlain's Tablets after five years of suffering, and now recommends these tablets to the public. Sold by all dealers.

Cummins to Fight Herrick.

Washington, Feb. 12. — Senator Cummins of Iowa, it was reported, will lead a fight by progressive Republican senators against the confirmation of Myron T. Herrick as ambassador to France. The senate progressives are offended at a public reference which Mr. Herrick was reported to have made to Senator La-Follette.

There is no better medicine made for colds than Chamberlain's Cough Remedy. It acts on nature's plan, relieves the lungs, opens the secretions, aids expectoration; and retores the system to a healthy condition. For sale by all dealers.

C. Heiman for Plumbing.

BRUTALLY MURDERED

Mexican Outlaws Cut Planter to Pieces With Knives

Vera Cruz, Mexico, Feb. 12.—E. Hans Angelmann, a German owner of a plantation called "El Porvenir," situated near Canton de los Tuxtlas, was assassinated in a most atrocious manner by bandits, who made an attack on the place. As he stepped out of the door he was attacked by some 20 men and overpowered. He put up a stiff fight, however, and after struggling for some time managed to escape from his assailants. They cut off his retreat from the house and soon captured him. This time they tied and literally hacked him to pieces with machetes and knives.

Say Roosevelt is Pleased.

New York, Feb. 12. — It was said here on good authority that Roosevelt will reply to the western governors who have declared for him over his own signature. He is said to be much pleased over the situation, and to expect six more governors to declare for him.

Found Hawley's Will.

Babylon, L. I., Feb. 12.—Miss Margaret Cameron, the protege of the late Edwin Hawley, the railroad millionaire, has indicated to friends that she has found a document or will under which she become entitled to a share of his estate. Relatives of Mr. Hawley assert that he died intestate and have applied for letters of administration. Miss Cameron is reported to have found the document during a visit here to the railroad man's country home.

Stomach troubles, dizziness, nervousness, headaches—all of these may come from disordered vision. A pair of perfect fitting glasses stops it all after drugs fail. Tests absolutely free. Burns the Optometrist, Burns bldg.

Tell it to The Age reporter.

Sprains

Sloan's Liniment is excellent for sprains and bruises. It stops the pain at once and reduces the swelling very quickly.

SLOAN'S LINIMENT

is penetrating and antiseptic.

Mr. S. L. RAINEY, of 307 Cedar St., Chattanooga, Tenn., says:—"I sprained my ankle. It pained me very much and was badly swollen. After a few applications of Sloan's Liniment my ankle was relieved, and is now entirely well."

At all dealers. Price 25c., 50c. & $1.00.

Dr. Earl S. Sloan - Boston, Mass.

PAPE'S DIAPEPSIN SURELY PUTS THE STOMACH IN ORDER

As there is often some one in your family who suffers an attack of Indigestion or some form of Stomach trouble, why don't you keep some Diapepsin in the house handy?

This harmless blessing will digest anything you can eat without the slightest discomfort, and overcome a sour, gassy Stomach five minutes after.

Tell your pharmacist to let you read the formula, plainly printed on these 50-cent cases of Pape's Diapepsin, then you will readily see why it makes Indigestion, Sour Stomach, Heartburn and other distress go in five minutes, and relieves at once such miseries as Belching of Gas, Eructations of sour, undigested food, Nausea, Headaches, Dizziness, Constipation and other Stomach disorders.

Some folks have tried so long to find relief from Indigestion and Dyspepsia or an out-of-order stomach with the common, every-day cures advertised that they have about made up their minds that they have something else wrong, or believe theirs is a case of Nervousness, Gastritis, Catarrh of the Stomach or Cancer.

This, no doubt, is a serious mistake. Your real trouble is, what you eat does not digest; instead, it ferments and sours, turns to acid, Gas and Stomach poison, which putrefy in the digestive tract and intestines, and besides, poison the breath with nauseous oders.

A hearty appetite, with thorough digestion, and without the slightest discomfort, or misery of the Stomach, is waiting for you as soon as you decide to try Pape's Diapepsin.

WETS AND DRYS FILE EXPENSES

New Philadelphia, Feb. 12—Expense accounts for the last Rose law election have been made public. The "wets" had a fund of $6,597.72, and expended $4,411.46. The "drys" had a fund of $2,724.56 and expended $2,554.64.

Tell it to The Age reporter.

GUARANTEES RHEUMA FOR RHEUMATISM

What chance does any sufferer take when RHEUMA is guaranteed to banish rheumatism, lumbago, gout and kidney ailments, or money back?

Why not investigate this offer; talk to C. E. Anderson about it. RHEUMA surely does drive rheumatic poison from the system, brings swollen joints back to normal and relieves agony in two days.

People so crippled with rheumatism that they could not walk have been absolutely freed from the iron grasp of the demon, rheumatism, with less than half a dozen 50-cent bottles. A few hours after the first dose, RHEUMA begins to dissolve the uric acid and drive it from the body through the natural channels.

Everybody can afford RHEUMA—the price is only 50 cents a bottle, and the dose is small.

A STEP SOMETIMES DECIDES IMPORTANT MATTERS.

It is a good step when one decides to have a bank account.

THE PEOPLES' BANKING CO.
Of Coshocton

makes it easy to save. It is profitable, too; three per cent. interest is added to your savings.

Two and one-half times the light at no higher cost for current

We have a man who will call and talk it over with you, and your request will bring a man instantly—or simply state your business and size of store and ask for our plan.

The same argument applies to the home—if you care to get at least two and a half times the light, for the same cost of current, it will surely interest you.

"Mazda" Will Save You Money

If interested at all and want the best WRITE—PHONE—CALL.

The Coshocton Light and Heating Company

Both phones. 432 Main Street

THE FOUNTAIN

Remarkable Opportunities for Many Mid-Winter Economies.

Biding farewell to a merchandise season, means closing out that season's lines, regardless of cost or profit. Our losses are big, but your opportunities for savings are larger in proportion.

This Week Will Witness a Clean Sweep of the Ready-to-Wear Section

SKIRTS $4.95

50 Skirts are included in this lot, made of serges and panamas, in black and navy, formerly selling for $7.50 to $1.00. Priced this week $4.95

Children's Bearskin Coat and Cap $1.50

Just a few of these matched coats and caps left. We have marked them for this week, for both coat and cap $1.50

Cab and Go-Cart Robes at Half-Price

We have in stock about eight of these robes in white Angora, with quilted backs. They were originally priced, $2.45, $2.95 and $3.95. They will not last long this week priced at, $1.25, $1.48, $1.98

Women's Black Coats $2.48

There are eight coats in this lot, of good black cloth in regular sizes. They are not this season's styles but are splendid garments for driving or every-day wear. This week they are priced $2.48

Ladies' and Misses Sweaters at Great Reductions

This weather surely demands good warm clothing. One of these sweaters at present prices should fill the bill. 50c Sweaters are now 45c; $1.00 and $1.25 sweaters are 75c; sweaters worth $2.50 to $5.00 are priced $1.98, $3.75

KNIT CAPS 25 and 50c

Better spend a small amount for a good warm cap than run the risk of impairing your health, during these changeable winter dags. Some good ones are selling for 25c, 50c

Ladies' Plain and Fancy Aero Caps at Low Prices

Selections in these caps are still fairly good. There is a style here to please you, surely and the prices are extremely low. One line of $1.00 and $2.00 caps are selling for $1; while $1.00 and $1.38 caps are now for 75c. One small lot is price at 45c. These prices mean savings. Come this week.

24 Women's Tailored Suits worth $10 to $19.50. in this week's "Clean Sweep"..... $5.00 to $9.75.

9 Women's Tailored Suits worth $25 at....$10.00

The Fountain Dry Goods Co.

THIS WEEK

With the aid of the new machinery which we have purchased from the eastern market, we are more able than ever to quote you lower prices and guarantee you a higher class of repair work than ever before.

MESH BAGS— regardless of the condition which they may be in from wear or carelessness we will repair them for $1.75, including new lining of kid and plating.

The Taylor Mfg. Jewelry Co.

Read for Profit AGE WANT ADS Use for Results

The Best Light for the Home. **Welsbach Reflex with Holophane Shade.** The Gas Co.

Food Factories.

NewspaperARCHIVE® NewspaperARCHIVE®